

PHILIPS

Tasy EMR

Urgencias

Triage

De: 01/07/2021 Hasta: 01/12/2024 Conside... SI x Horas: 24 Atención: Ambos Acciones del filtro +

Clasificación	Estatus de la clasific...	Prioridad	Inicio atención EUP	Atención	Clave	Paciente	Fecha nacimiento	Edad	DNI	Sector
Sospecha COVID-19	Paciente atendido	Sospecha CO...	23/11/2023 18:41:07		29132	GUA228	Prueba Cel Scar	01/01/1975	49a 10d	
	Pendiente		13/07/2023 16:09:32		29099		Jeremias Sfin Visconti	04/08/2021	2a 5m 7d	Urgencias / Guarc
Nivel 1: Atención in...	Pendiente		07/07/2023 13:28:59		29090		Benicio Sfin Del Toro	02/04/2009	14a 9m 9d	Urgencias / Guarc
	Pendiente	Recomendad...	05/07/2023 13:20:15		29089		Ramón Sfin Garcia	01/04/1970	53a 9m 10d	Urgencias / Guarc
	Pendiente		05/07/2023 13:12:00		29088		Maria Antonela Villavicencio	21/10/1988	35a 2m 20d	Urgencias / Guarc
	Pendiente		04/07/2023 12:59:30		29084	GUA227	Carolina Paez	01/12/1955	68a 1m 10d	Urgencias / Guarc
	Pendiente	Embarazada	25/10/2022 9:27:10		29046	GUA225	Evangelina Rodriguez	01/01/1985	39a 10d	09624945004
Nivel 3: Urgente	Paciente atendido	Recomendad...	23/10/2022 19:16:46		29045	TUR335	Santiago Galadeo	21/09/1993	30a 3m 21d	Urgencias / Guarc
	Pendiente		23/10/2022 4:16:17		29044	GUA224	Natalia Simón Comejo	02/02/1989	34a 11m 9d	Urgencias / Guarc
	Pendiente		03/06/2022 23:56:53		29024	TOTEM09	Jose Argalaraz	31/12/1985	38a 10d	
	Pendiente	Embarazada	22/04/2022 16:30:01		29006	R207	Rafaela Pazos	11/12/1987	36a 30d	Terapia Intensiva
	Pendiente	Embarazada	22/04/2022 16:06:56		29005	R216	Rafaela Pazos	11/12/1987	36a 30d	Urgencias / Guarc
	Pendiente		22/04/2022 11:49:32		28999	R215	Julian Romero	12/12/1983	40a 30d	Urgencias / Guarc
Nivel 4: Poco Urgente	Paciente atendido		21/04/2022 13:40:35		28994		Rafaela Pazos	11/12/1987	36a 30d	Urgencias / Guarc
	Pendiente		21/04/2022 13:40:35		28994		Rafaela Pazos	11/12/1987	36a 30d	Urgencias / Guarc
Nivel 4: Poco Urgente	Paciente atendido		19/04/2022 11:41:16		28990		Rosa Maria Rosas	11/12/1987	36a 30d	Urgencias / Guarc
Nivel 4: Poco Urgente	Paciente atendido		19/04/2022 9:32:19		28989		Nadia Floral	11/12/1987	36a 30d	Urgencias / Guarc
Nivel 4: Poco Uq										
Nivel 4: Poco Uq										

Clasificación de riesgo Prioridad Estatus de la clasificación Estatus

Fin consulta médica Clasificado Cancelado Inicio consulta médica Paciente atendido En atención Pendiente

Registros: 1 - 20 de 64 Seleccionados: 0

Hospital Modelo WTASYDEM 4.02 R026.69 Time: 2024-11-31 UTC (-03:00)

# Philips Tasy EMR

Connected care in the moments that matter



# Transforming healthcare delivery

Burdened by increasing patient populations, a deficit in healthcare providers and a demand for better outcomes at a lower cost of care<sup>1</sup>, healthcare systems must focus on how to best coordinate, communicate and direct patient care.

Implementing Tasy EMR, the Electronic Medical Record (EMR) that delivers end-to-end value through enhanced performance and focused innovation, can help you navigate these challenges.

1. McKinsey research, Philips Future of Health Index 2023 (n=1400).



## Empower your healthcare ecosystem

Tasy EMR redefines the standard for patient-centric care, offering a comprehensive EMR solution that seamlessly integrates into the heart of your healthcare ecosystem. It supports critical clinical workflows and enables timely decisions aiming to significantly enhance clinical and operational outcomes.

By reducing care costs, and elevating patient and staff satisfaction, Tasy EMR stands as a pivotal tool in your institution's success.

## The power of scalability and standardization

Distinguish your care delivery with Tasy EMR's unparalleled scalability. Available as a cloud-based solution, Tasy EMR is tailored precisely to your hospital's needs on a single, integrated web-based platform. Spanning patient administration, revenue cycle management, clinical and financial operations and enterprise reporting, Tasy EMR is designed to be flexible and work with your current healthcare ecosystem.

This flexibility is matched with best-practice standardization to help ensure your hospital can deliver exceptional care and end-to-end value.



# It's time to **personalize** patient care experiences



Ambulatory  
Clinic



Emergency  
Department



Inpatient  
Care



Operating  
Room Care



Specialty  
Care



Operations &  
Management



Controlling  
& Finance



Patient  
Access

## A single view for comprehensive care

Tasy EMR revolutionizes patient care by providing an enterprise-wide approach that captures the entire patient journey. With centralized clinical data repository, healthcare providers gain unparalleled insights, facilitating informed decision making at the point of care.

This singular view ensures a cohesive patient experience, enhancing safety and care quality through embedded decision support tools. No matter where or how a patient presents to your team, they can access accurate patient information in the format needed.

From patient registration, documentation, CPOE, to medication reconciliation, Tasy helps ensure that every step is optimized for efficiency and efficacy, allowing your team to focus on what truly matters — patient care.

# Partner with purpose

## Seamless workflows for optimal operational efficiency

Tasy EMR is designed to improve the staff experience, streamline operational workflows and promote the standardization of care processes. Philips is committed to interoperability through an Open API ecosystem. By working with partners to deliver integrated solutions, Tasy EMR optimizes workflow and boosts data insights.

## Exceptional support for seamless implementation

Philips stands by your side, offering comprehensive service support tailored to your needs. Our dedicated implementation and support teams work closely with your hospital to implement strategies that minimize disruption and maximize the benefits of your new EMR system.

## Building a future-proof healthcare environment

With Tasy EMR, you're not just adopting a new system - you're investing in the future of healthcare. Our commitment to service excellence and continuous innovation means that as healthcare evolves, your system will too. Partner with Philips to embrace a future where technology and care converge to create outstanding patient outcomes and operational success.





# Tasy EMR helps transform care and operational efficiencies



## Bruno Born Hospital

Bruno Born Hospital transformed its manual, disjointed operations to streamlined workflow efficiency with Tasy EMR. The system honed financial control, stock traceability, and interdepartmental coordination. It **boosted profitability** by **optimizing resources** in high-margin areas, **improving scheduling**, **enhancing service delivery** and **expanding capacity**. Tasy EMR was a pivotal tool for Bruno Born’s holistic management and strategic planning.

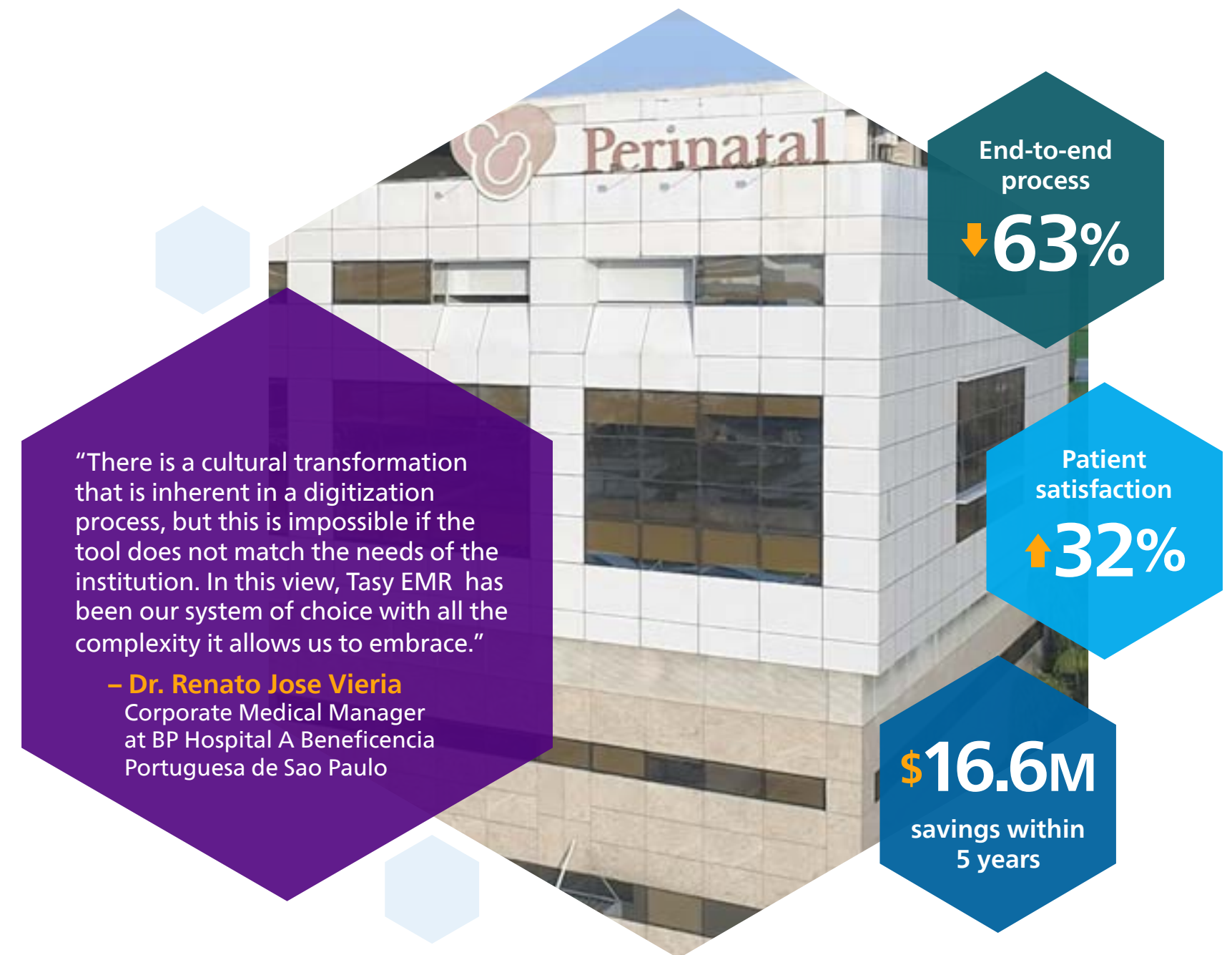

## Perinatal Hospital

Perinatal Hospital’s adoption of Tasy EMR significantly streamlined its bed management and neonatal care. **Bed turnover was expedited by 63%**, and hypoxia management in neonates improved with integrated clinical monitors and decision support. The EMR’s centralized information system **enhanced hospital efficiency**, **increasing patient satisfaction**, yielding a return on investment and operational cost reductions.

