



**ASKLEPIOS**  
KLINIK ST. GEORG



ASKLEPIOS KLINIK  
ST. GEORG

# TLE Current Status and Future Steps ...

**ASKLEPIOS** Klinik St. Georg 

**Samer Hakmi**



**1** **Current status**

**2** **Right Heart Masterclass**

**3** **Future steps ...**

**AGENDA**

# 1 Current status

## Lead Extraction in the Contemporary Setting: The LExlCon Study

An Observational Retrospective Study  
of Consecutive Laser Lead Extractions

Oussama Wazni, MD,\* Laurence M. Epstein, MD,‡ Roger G. Carrillo, MD,§ Charles Love, MD,†  
Stuart W. Adler, MD,|| David W. Riggio, MD,¶ Shahzad S. Karim, MD,# Jamil Bashir, MD,#  
Arnold J. Greenspon, MD,\*\* John P. DiMarco, MD, PHD,§§ Joshua M. Cooper, MD,††  
John R. Onufer, MD,|||| Kenneth A. Ellenbogen, MD,¶¶ Stephen P. Kutalek, MD,‡‡  
Sherri Dentry-Mabry, MSN,## Carolyn M. Ervin, PHD,## Bruce L. Wilkoff, MD\*

*Cleveland and Columbus, Ohio; Boston, Massachusetts; New York, New York; St. Paul, Minnesota;  
Phoenix, Arizona; Vancouver, British Columbia, Canada; Philadelphia, Pennsylvania;  
Charlottesville, Norfolk, and Richmond, Virginia; and Colorado Springs, Colorado*

2010



2017



European Heart Journal (2017) **0**, 1–11  
doi:10.1093/eurheartj/ehx080

**CLINICAL RESEARCH**

*Arrhythmia/electrophysiology*

## The European Lead Extraction ConTRolled (ELECTRa) study: a European Heart Rhythm Association (EHRA) Registry of Transvenous Lead Extraction Outcomes

**Maria Grazia Bongiorni<sup>1\*</sup>, Charles Kennergren<sup>2</sup>, Christian Butter<sup>3</sup>, Jean Claude Deharo<sup>4</sup>, Andrzej Kutarski<sup>5</sup>, Christopher A. Rinaldi<sup>6</sup>, Simone L. Romano<sup>1</sup>, Aldo P. Maggioni<sup>7,8</sup>, Maryna Andarala<sup>7</sup>, Angelo Auricchio<sup>9</sup>, Karl-Heinz Kuck<sup>10</sup>, and Carina Blomström-Lundqvist<sup>11</sup>, on behalf of ELECTRa Investigators<sup>†</sup>**



# The German Laser Lead extraction RegistrY-GALLERY

**Simon Pecha** <sup>1\*</sup>†, **Heiko Burger** <sup>2</sup>†, **Da-Un Chung** <sup>3</sup>, **Viviane Möller** <sup>4</sup>,  
**Tomas Madej**<sup>5</sup>, **Alaa Maali** <sup>6</sup>, **Brigitte Osswald**<sup>7</sup>, **Raffaele De Simone**<sup>8</sup>,  
**Nadeja Monsefi**<sup>9</sup>, **Virgilijus Ziaukas**<sup>10</sup>, **Stefan Erler**<sup>11</sup>, **Hamdi Elfarra**<sup>12</sup>,  
**Mathias Perthel**<sup>13</sup>, **Mahmoud S. Wehbe**<sup>10</sup>, **Naser Ghaffari**<sup>14</sup>, **Tim Sandhaus**<sup>15</sup>,  
**Henning Busk**<sup>16</sup>, **Jan D. Schmitto**<sup>17</sup>, **Volker Bärsch**<sup>18</sup>, **Jerry Easo** <sup>19</sup>, **Marc Albert**  
<sup>20</sup>, **Hendrik Treede**<sup>21</sup>, **Herbert Nägele** <sup>22</sup>, **Dieter Zenker**<sup>23</sup>, **Yasser Hegazy**<sup>24</sup>,  
**Donja Ahmadi** <sup>1</sup>, **Nele Gessler** <sup>3</sup>, **Wolfgang Ehrlich**<sup>2</sup>, **Gabriele Romano** <sup>8</sup>,  
**Michael Knaut**<sup>5</sup>, **Hermann Reichenspurner**<sup>1</sup>, **Stephan Willems** <sup>3</sup>,  
**Christian Butter**<sup>4</sup>†, and **Samer Hakmi**<sup>3</sup>†

<sup>1</sup>Department of Cardiovascular Surgery, University Heart and Vascular Center Hamburg, University Hospital Eppendorf, Martinistr. 52, 20246 Hamburg, Germany; <sup>2</sup>Department of Cardiac Surgery, Kerckhoff-Klinik, Bad Nauheim, Germany; <sup>3</sup>Department of Cardiology and Critical Care Medicine, Asklepios Klinik St Georg, Hamburg, Germany; <sup>4</sup>Department of Cardiology, Heart Center Brandenburg and Brandenburg Medical School, Bernau, Germany; <sup>5</sup>Department of Cardiac Surgery, University Heart Center Dresden, Dresden, Germany; <sup>6</sup>Department of Cardiovascular Surgery, MediClin Heart Center, Coswig, Germany; <sup>7</sup>Division of Electrophysiological Surgery, Johanniter-Hospital Duisburg-Rheinhausen, Duisburg, Germany; <sup>8</sup>Department of Cardiac Surgery, Heidelberg University Hospital, Heidelberg, Germany; <sup>9</sup>Department of Cardiac Surgery, University Hospital Bonn, Bonn, Germany; <sup>10</sup>Department of Cardiac Surgery, Schüchtermann-Klinik, Bad Rothenfelde, Germany; <sup>11</sup>Department for Cardiothoracic Surgery, Heart and Vessel Center Bad Bevensen, Bad Bevensen, Germany; <sup>12</sup>Department for Cardiovascular Surgery, Hospital of the Philipps-University of Marburg, Marburg, Germany; <sup>13</sup>Department of Cardiac Surgery, Heart Center Bad Segeberg, Bad Segeberg, Germany; <sup>14</sup>Department of Cardiovascular Surgery, Helios Clinic for Heart Surgery, Karlsruhe, Germany; <sup>15</sup>Department of Cardiothoracic Surgery, University Hospital Jena, Jena, Germany; <sup>16</sup>Division of Cardiothoracic Surgery, University Hospital of Magdeburg, Magdeburg, Germany; <sup>17</sup>Department of Cardiothoracic, Transplantation and Vascular Surgery, Hannover Medical School, Hannover, Germany; <sup>18</sup>Department of Cardiology, St Marien Hospital, Siegen, Germany; <sup>19</sup>Department of Cardiac Surgery, University Hospital Essen, Essen, Germany; <sup>20</sup>Department of Cardiac Surgery, Robert-Bosch Hospital, Stuttgart, Germany; <sup>21</sup>Department of Cardiothoracic and Vascular Surgery, University Hospital Mainz, Mainz, Germany; <sup>22</sup>Department for Cardiac Insufficiency and Device Therapy, Albertinen-Hospital, Hamburg, Germany; <sup>23</sup>Department of Thoracic and Cardiovascular Surgery, Georg August University Medical Center, Göttingen, Germany; and <sup>24</sup>Department of Cardiac Surgery, MediClin Heart Institute, Lahr/Baden, Germany

**Was bleibt davon?**



data

**Table 3 Results and outcomes**

<b>Procedure (patient) related</b>	<b><i>n</i> = 2524</b>
Median duration of hospital stay, days (IQR)	9.0 (5–16)
Median duration of postoperative hospital stay, days (IQR)	2.0 (1–4)
Clinical procedural success, <i>n</i> (%)	2470 (97.86)
Procedural failure, <i>n</i> (%)	54 (2.14)
Laser sheath ratio per case, <i>n</i> ± SD	1.06 ± 0.24
Additional tools used <sup>a</sup> , <i>n</i> (%)	168 (6.65)
Mechanical rotating sheaths, <i>n</i> (%)	91 (3.60)
Snare, <i>n</i> (%)	24 (0.95)
Other/unknown tools, <i>n</i> (%)	62 (2.45)
Median procedural time, min (IQR)	81.0 (56–125.25)
Median fluoroscopy time, min (IQR)	6.0 (3–11.9)
<b>Lead related</b>	<b><i>n</i> = 5499</b>
Complete lead removal, <i>n</i> (%)	5216 (94.85)
Incomplete lead removal, <i>n</i> (%)	283 (5.15)

Values are expressed as mean ± SD, median (inter-quartile range), or counts (*n*) and percentages (%).

<sup>a</sup>Tool combination possible.



**... es bleibt leider nichts anderes!**

know-how

Excel Datei Bearbeiten Ansicht Einfügen Format Extras Daten Fenster Hilfe

TLE\_Database\_08.11.2022.xlsm

Auf dem Blatt suchen

Start Layout Tabellen Diagramme SmartArt Formeln Daten Überprüfen

Bearbeiten Schriftart Ausrichtung Zahl Format Zellen Designs

Ausfüllen Calibri 12 abc Zeilenumbruch Standard

Einfügen Löschen F K U Zusammenführen % 000

Bedingte Formatierung Formatvorlagen Einfügen Löschen Format Designs

D391 ='Conven. database'!D101

	R	S	T	U	V	W	X	Y	Z	AA	AB	AC	AD	AE	AF	AG	AH	AI	AJ	AK	AL	AM	AN	AO	AP	AQ	
1	al database folder	Samer: iPhone + 3D CT							Education data																		
2		Intraoperative			Postoperative																					No	No
3		Anesthesia							L	Post HTX	Liberator	No									Should hav	No					Other
4	No	GE	No	No	No	No	No	R	No	No	14	No	No	No	No	No	To control	Yes	No	No	No	No	No	No	No	Attain Stab	No
5	Yes	Philips	Yes	Yes	Yes	Yes	Yes	Femoral	Yes	Yes	16	Yes	Yes	Yes	Yes	To decision	Yes (sub)	Yes	Yes	Yes	Yes	Yes	Yes	Yes	Yes	Starfix	Yes
6	3D CT	3D TEE	iPhone	Fluoro	X-ray	TTE	TEE	Imagin	Side	Damag	LLD	Laser	Outer	Upsizir	Switch	Calcific	Venog	TightR	Evolut	brocke	Lead e	Needle	Spaghe	EN Sna	ONE Sr	CS Lea	Sig
387	No	No	Yes	DICOM				L	No	Yes	No	Yes	No	No	Yes	Yes	No	Yes	No	No	No	No	No	No	No	No	No
388	No	No	No	DICOM				L	No	Yes	16	No	No	Yes	Yes	Yes	No	Yes	No	No	No	No	No	No	No	Yes	No
389	No	No	Yes	DICOM				L	No	Yes	16	No	No	No	No	Yes	No	No	No	No	No	No	No	No	No	No	No
390	No	No	Yes	DICOM				L	No	Yes	No	No	No	No	No	No	No	No	No	No	No	No	No	No	No	Yes	No
391	No	No	Yes	DICOM				L	No	Yes	14	No	No	No	No	Yes	No	No	No	No	No	No	No	No	No	No	No
392	No	No	Yes	DICOM				L	No	Yes	14	No	No	Yes	Yes	No	No	No	No	No	No	No	No	No	No	No	No
393																											
394																											
395	No	No	Yes	DICOM				L	No	Yes	14	No	No	No	No	Yes	No	No	No	No	No	No	No	No	No	No	No
396	No	No	Yes	DICOM				L	No	Yes	16	No	No	Yes	Yes	Yes	No	No	No	No	No	No	No	No	No	No	No
397	No	No	Yes	DICOM				L+R	No	Yes	16	No	No	No	No	Yes	No	No	No	No	No	No	No	No	No	No	No
398	No	No	No	DICOM				L	No	Yes	16	No	No	No	Yes	No	No	No	No	No	No	No	No	No	Yes	Yes	No
399	No	No	Yes	DICOM				L	Yes	No	16	No	No	Yes	No	No	No	No	No	Yes	No	No	No	No	Yes	No	No
400	No	No	Yes	DICOM				L	Yes	Yes	14	No	No	No	No	Yes	No	No	No	Yes	No	No	No	No	No	No	No
401	No	No	Yes	DICOM				L	Yes	Yes	16	No	No	Yes	Yes	No	No	No	Yes	No	No	No	No	No	No	Yes	No
402	No	No	Yes	DICOM				L	No	Yes	16	No	No	No	No	Yes	No	No	No	No	No	No	No	No	Yes	No	No

Conven. database Visual Database UKE TLE Database

Normalansicht Bereit

1 von 1 ausgewählt, 7,68 GB verfügbar

Summe=0



**transmission**

**Transvenous**  
**Lead Studio**   
**Extraction**

„if you want to go fast, go alone.



## 2 Right Heart Masterclass

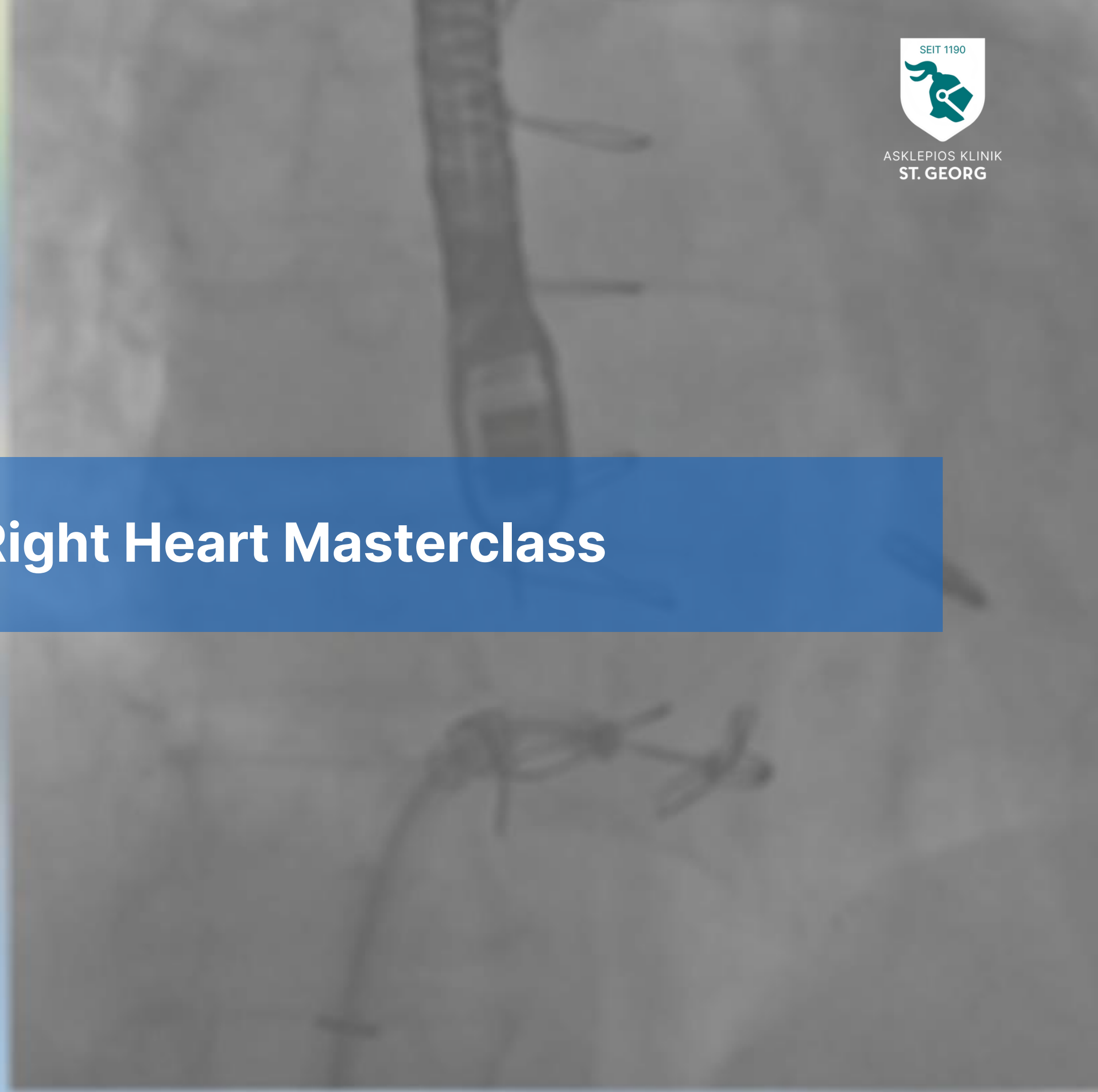
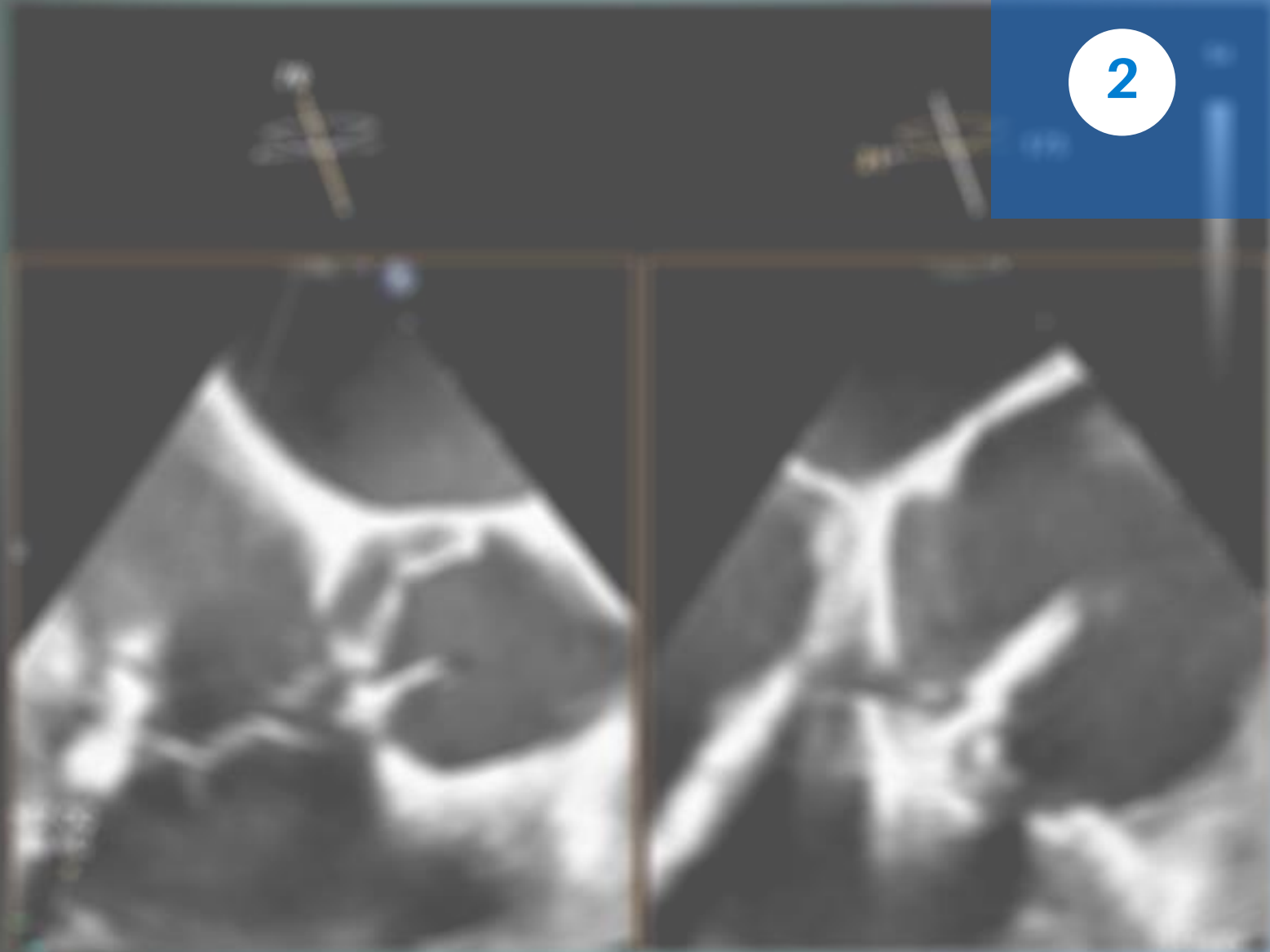

If you want to go far, go together.“





# Right Heart Masterclass

Dynamic/Hybrid Fellowship Programm

# Schirmherrschaft



**DGK.**

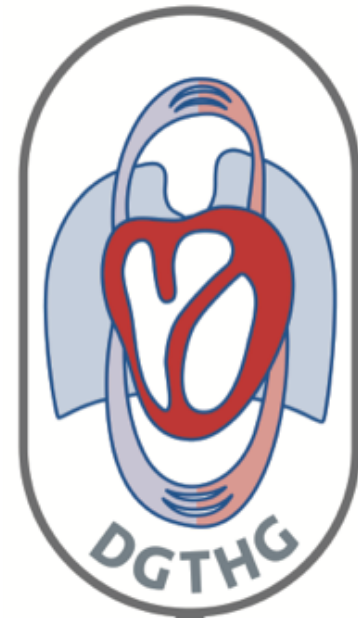

**Right Heart**

Dynamic/Hybrid Fellowship Programm

# Interdisziplinäre Zusammenarbeit



# Learn, interact & research

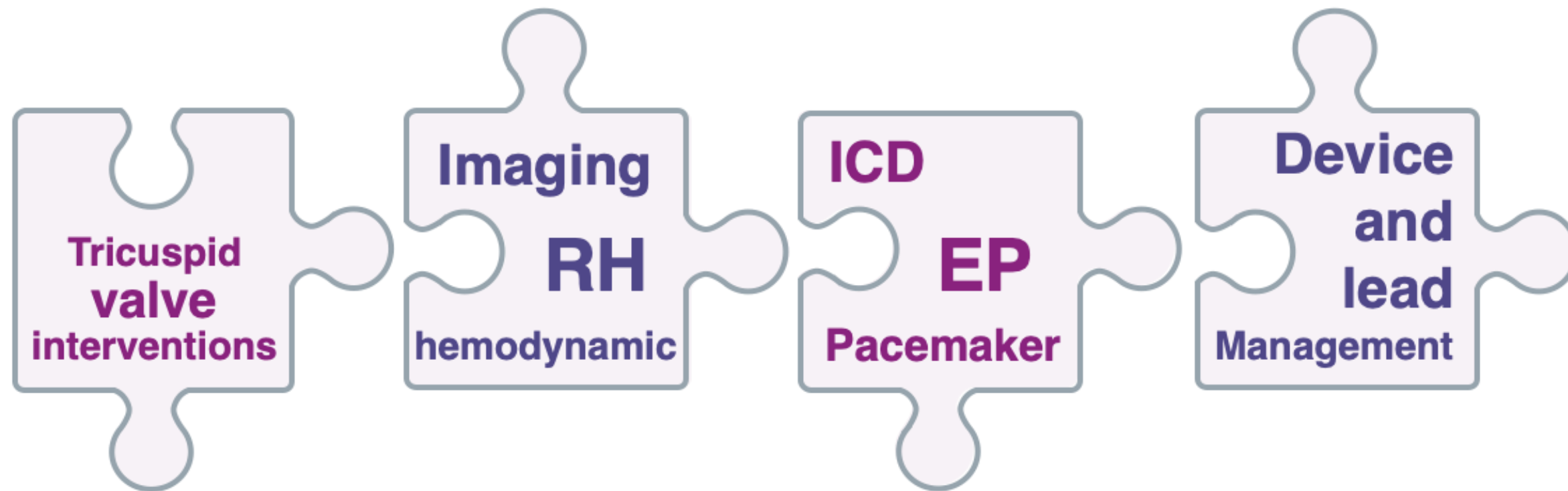

**Right Heart**



the know-how

transmission

for the upcoming

generation

**3** **Future steps ...**



# The future of data collection

## Traditional data

Gender  
Weight  
Height  
... etc.



## Visual data

Pre-operative venography  
Intra-operative loops  
Post-operative X-Ray  
... etc.

## Missing data

Practical, hands-on, feeling; such as: calcifications of adhesion, ... etc.

# Ideen ... ?

dynamic

living

database





**ASKLEPIOS**  
KLINIK ST. GEORG



ASKLEPIOS KLINIK  
ST. GEORG

[s.hakmi@asklepios.com](mailto:s.hakmi@asklepios.com)

**ASKLEPIOS** Klinik St. Georg 

**9. deutschsprachiges Anwendertreffen**



# Key Question:

- a) Mehr Anwendertreffen!
- b) Mehr klinische Studien und Austausch auf wissenschaftlichen Kongressen
- c) Cloud-basierte Plattformen mit interaktiven Fall-Sammlungen und Expertenkommentaren „living database“