

Recommended iFR Co-registration workflow

Connect the Verrata pressure wire

SyncVision will automatically switch to FFR/iFR display when either
1. Zeroing
2. PD>10



Or switch manually to FFR/iFR display

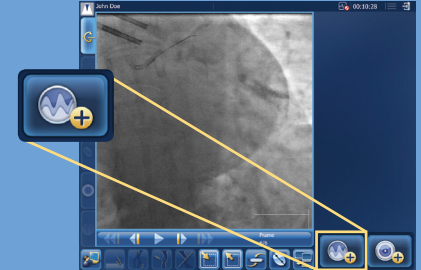

Pullback

Perform continuous fluoro
(Optimal 15 PPS : Minimal 7.5 PPS)

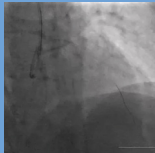

On the Core console press **Pullback**

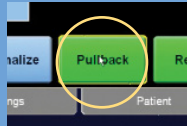

“Recording” indication will appear

Angiogram for roadmap selection

Perform a new angiogram without changing the table, C-Arm and patient position or use the **Last Angio**
(an angiogram with the same parameters as pullback)



Fully automated

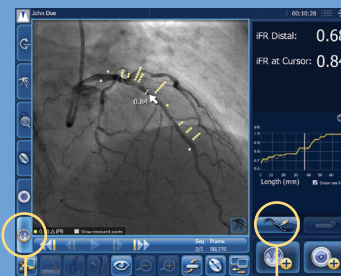

iFR Co-reg tab

Manually define pathway