PHILIPS

Automotive

Philips LED upgrade car compatibility list

Which **LED lamp** do you need?

Original automotive LED performance

Ultinon Pro9100

Lumileds **LUXEON TopContact** LED**

2 years **+3** extended warranty

Beam performance*

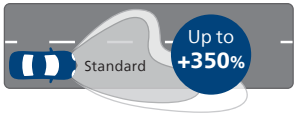

Light color

Up to **5800 K**

Standard: 3100 K

Lifetime

Up to **5000 h**

Available in

HL **[≈H1], [≈H3], [≈H4], [≈H7], [≈HB3/HB4], [≈H11], [≈HIR2]**

FL **[≈H8/H11/H16]**

White light for brighter roads

Ultinon Pro5100

Automotive grade **LED**

2 years **+1** extended warranty

Beam performance*

Light color

Up to **5800 K**

Standard: 3100 K

Lifetime

Up to **3000 h**

Available in

HL **[≈H1], [≈H3], [≈H4], [≈H7], [≈HB3/HB4], [≈H11], [≈HIR2]**

FL **[≈H8/H11/H16]**

Stylish LED light

Ultinon Pro3022

2 years **+1** extended warranty

Beam performance*

Light color

Up to **6000 K**

Standard: 3100 K

Lifetime

Up to **2000 h**

Available in

HL **[≈H1], [≈H3], [≈H4], [≈H7], [≈HB3/HB4], [≈H11], [≈HIR2]**

FL **[≈H8/H11/H16]**

Images for illustration purposes only.

* Compared to the minimum legal standard for halogen bulbs.
** Except for Ultinon Pro9100 HL [≈H1] and [≈H3] types.

It is your own responsibility to ensure that the use of the LED retrofit lights complies with applicable local legal requirements.

Technical data

Bulb type	Base	Range	Ordering number	GOC	V	W
HL [≈H4]	P43t-38	**Ultinon Pro9100**	11342U91X2	01866394	12/24V	18W
		Ultinon Pro5100	11342U51X2	01884794	12/24V	13.5W
		Ultinon Pro3022	11342U3022X2	01800794	12/24V	20W
HL [≈H7]	PX26d	**Ultinon Pro9100**	11972U91X2	01868794	12/24V	18W
		Ultinon Pro5100	11972U51X2	01884794	12/24V	12.5W
		Ultinon Pro3022	11972U3022X2	01802194	12/24V	20W
FL [≈H8/H11/H16]	PGJ19-1/2/3	**Ultinon Pro9100**	11366U91X2	01860194	12/24V	11W
		Ultinon Pro5100	11366U51X2	01876294	12/24V	9W
		Ultinon Pro3022	11366U3022X2	01804594	12/24V	20W

ECE R37 / It is your own responsibility to ensure that the use of the LED retrofit lights complies with applicable local legal requirements.

LED accessories

Adapter CANbus

Some car models present particular challenges for LED-based retrofit lamps. When upgrading your car with LED retrofit bulbs, a few challenges may occur such as an error message on the dashboard, a flickering, or a dimming effect. These error messages don't mean the LED bulb itself is faulty.

Therefore, we have developed smart solutions to overcome those challenges. Unique Philips CANbus adapters ensure the vehicle's lighting systems function smoothly, for a reliable electrical performance over time.

Error	Solution	Bulb type	Ordering number	GOC	Compatible Philips range
Inaccurate dashboard warnings The car electronics tells the LED bulb is defective, even though the LED bulb is lighting up and functioning well.	**Philips Adapter CANbus**	**HL [≈H4]**	18960C2	39809094	**Ultinon Pro9100** **Ultinon Pro5100** **Ultinon Pro3022**
		HL [≈H7]	18952C2	05064994	**Ultinon Pro9100** **Ultinon Pro5100** **Ultinon Pro3022**
		FL [≈H8/H11/H16]	18954C2	05066394	**Ultinon Pro9100** **Ultinon Pro5100** **Ultinon Pro3022**
		HL [≈HB3/HB4/HIR2]	18956C2	05068794	**Ultinon Pro9100** **Ultinon Pro5100** **Ultinon Pro3022**
Flickering Unsteady light or loss of brightness (dimming).	**Philips Light Repair CANbus**	**HL [≈H7]**	18961C2	00281594	**Ultinon Pro9100** **Ultinon Pro5100** **Ultinon Pro3022**

* Philips Light Repair CANbus is directly integrated into our new-generation bulbs. No need for additional accessories! In some rare cases, an additional CANbus might be required to eliminate the flickering effect completely.

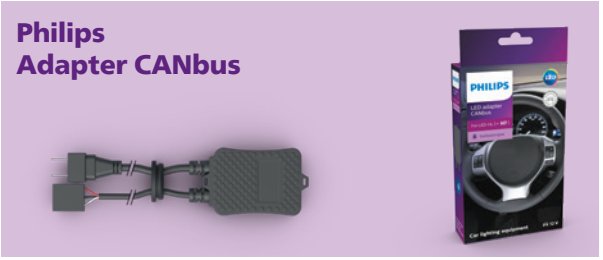

LED accessories

Adapter rings

Almost every car model has a different type of socket in which halogen bulbs are secured. When replacing your halogen bulbs with LED lighting, you may need a connector ring to secure the LED bulbs inside the headlamp. **Every Philips HL [≈H7] upgrade is supplied with a center ring, type A.** If another type of adapter ring is needed, you can find the concerning ring type mentioned in the Philips application list.

Please contact your nearest Philips dealer to buy the right adapter ring fitting your car model, or contact our Philips Consumer Care.

Ultinon Pro9100		Ultinon Pro5100		Ultinon Pro3022	
Type D 11176X2 01681231		**Type RCD** 11009RCDX2 02058131		**Type RAD** 11014RADX2 02048231	
Type E 11178X2 01679931		**Type RCE** 11010RCEX2 02060431	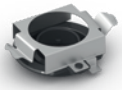	**Type RAE** 11015RAEX2 02050531	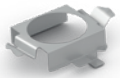
Type H 11172X2 01630031		**Type H** 11172X2 01630031		**Type RAH** 11013RAHX2 02046831	
Type I 11179X2 01683631		**Type I** 11179X2 01683631		**Type I** 11179X2 01683631	
Type K 11180X2 01675131	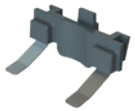	**Type K** 11180X2 01675131		**Type K** 11180X2 01675131	
Type N 11183X2 1636231		**Type N** 11183X2 1636231		**Type N** 11183X2 1636231	
Type P 11182X2 01677531		**Type RCP** 11011RCPX2 02062831		**Type RAP** 11016RAPX2 02052931	

Find the right Philips LED accessories easily

Scan the QR code and access our compatibility list

Check if your vehicle is compatible and if you need additional accessories

Follow our step-by-step guide for a smooth installation

www.philips.com/LEDcompatibility-check

Philips Ultinon Pro9100

Car model	Production year	Application	Philips LED upgrade range	LED lamp type	Connector rings*	Philips CANbus
Alfa Romeo						
Giulietta	2010 ▸ 2013	Low beam	Ultinon Pro9100	H7	*	
Giulietta - 940	2013 ▸ 2016	Low beam	Ultinon Pro9100	H7	*	
MiTo 955	2008 ▸ 2013	Low beam	Ultinon Pro9100	H7	Type I	
MiTo 955	2008 ▸ 2013	High beam	Ultinon Pro9100	H7	*	
Audi						
A1	2010 ▸ 2018	Low beam	Ultinon Pro9100	H7	*	
A1 - 8X	2015 ▸ 2018	Low beam	Ultinon Pro9100	H7	*	
A1 Sportback - 8X	2015 ▸ 2018	Low beam	Ultinon Pro9100	H7	*	
A3	2004 ▸ 2008	Low beam	Ultinon Pro9100	H7	*	
A3 - 8P	2003 ▸ 2008	Low beam	Ultinon Pro9100	H7	*	Adapter CANbus
A3 Sportback - 8PA	2003 ▸ 2008	Low beam	Ultinon Pro9100	H7	*	Adapter CANbus
A3 Sportback	2008 ▸ 2012	High beam	Ultinon Pro9100	H7	Type P	
A3 Sportback	2008 ▸ 2012	Low beam	Ultinon Pro9100	H7	Type P	
A4 - B8	2011 ▸ 2015	Low beam	Ultinon Pro9100	H7	*	Adapter CANbus
A4	2011 ▸ 2015	Low beam	Ultinon Pro9100	H7	*	
A4	2011 ▸ 2015	High beam	Ultinon Pro9100	H7	*	
Q3 - 8U	2011 ▸ 2018	Low beam	Ultinon Pro9100	H7	*	
Q3 - 8U1	2011 ▸ 2018	Low beam	Ultinon Pro9100	H7	*	
BMW						
216	2014 ▸ 2018	Low beam	Ultinon Pro9100	H7	*	
216	2014 ▸ 2018	High beam	Ultinon Pro9100	H7	*	
1-Series phase 2	2015 ▸ 2017	Low beam	Ultinon Pro9100	H7	Type P	
1-Series phase 2	2015 ▸ 2017	High beam	Ultinon Pro9100	H7	Type P	
3-Series	2005 ▸ 2008	Low beam	Ultinon Pro9100	H7	*	
3-Series	2005 ▸ 2008	High beam	Ultinon Pro9100	H7	*	
Mini One	2006 ▸ 2010	Low beam	Ultinon Pro9100	H7	*	
Mini One	2006 ▸ 2010	High beam	Ultinon Pro9100	H7	*	
X1	2009 ▸ 2012	High beam	Ultinon Pro9100	H7	*	
X1	2009 ▸ 2012	High beam	Ultinon Pro9100	H7	*	
X1	2012 ▸ 2015	Low beam	Ultinon Pro9100	H7	*	Adapter CANbus

It is your own responsibility to ensure that the use of the LED retrofit lights complies with applicable local legal requirements.

*All Philips LED upgrades are supplied with Standard Center ring.

Car model	Production year	Application	Philips LED upgrade range	LED lamp type	Connector rings*	Philips CANbus
X1	2012 ▸ 2015	High beam	Ultinon Pro9100	H7	*	Adapter CANbus
1er (F20/F21) - IK2	2011 ▸ 2016	Low beam	Ultinon Pro9100	H7	Type P	Adapter CANbus
1er (F20/F21) - IK4	2011 ▸ 2016	Low beam	Ultinon Pro9100	H7	Type P	
1er (F20/F21 Facelift) - IK2	2014 ▸ 2020	Low / High beam	Ultinon Pro9100	H7	Type P	
1er (F20/F21 Facelift) - IK4	2014 ▸ 2020	Low / High beam	Ultinon Pro9100	H7	Type P	
2er Active Tourer (F45) - F2AT	2014 ▸ 2017	Low beam	Ultinon Pro9100	H7	*	
2er Active Tourer (F45) - UKL-L	2014 ▸ 2017	Low beam	Ultinon Pro9100	H7	*	
2er Gran Tourer (F46) - F2GT	2015 ▸ 2018	Low beam	Ultinon Pro9100	H7	*	
2er Gran Tourer (F46) - UKL-L	2015 ▸ 2018	Low beam	Ultinon Pro9100	H7	*	
3er (E90/E91) - 390L	2005 ▸ 2008	Low / High beam	Ultinon Pro9100	H7	*	
3er (E90/E91) - 390X	2005 ▸ 2008	Low / High beam	Ultinon Pro9100	H7	*	
3er GT (F34) - 3-V	2013 ▸ 2016	Low beam	Ultinon Pro9100	H7	*	
Citroën						
C4 Picasso II	2013 ▸ 2018	Low beam	Ultinon Pro9100	H7		
C4 SpaceTourer	2018 ▸ 2020	Low beam	Ultinon Pro9100	H7		
Grand C4 SpaceTourer	2018 ▸	Low beam	Ultinon Pro9100	H7		
C3 II	2013 ▸ 2016	Low beam	Ultinon Pro9100	H7		
Berlingo	2012 ▸ 2015	Low / High beam	Ultinon Pro9100	H4	*	
Berlingo (III)	2018 ▸	Low beam	Ultinon Pro9100	H7	*	
C3 (III)	2016 ▸ 2020	Low / High beam	Ultinon Pro9100	H7	*	
C3 Picasso	2009 ▸ 2017	Low beam	Ultinon Pro9100	H7	Type P	
Jumper 30 (II)	2014 ▸	Low / High beam	Ultinon Pro9100	H7	*	
Jumper 33 (II)	2014 ▸	Low / High beam	Ultinon Pro9100	H7	*	
Jumper 35 (II)	2014 ▸	Low / High beam	Ultinon Pro9100	H7	*	
C4	2004 ▸ 2010	Low beam	Ultinon Pro9100	H7	*	
C4	2010 ▸ 2014	Low beam	Ultinon Pro9100	H7	*	
C4	2015 ▸ 2018	Low beam	Ultinon Pro9100	H7	*	
C4	2015 ▸ 2018	High beam	Ultinon Pro9100	H7	*	
C4 Picasso	2013 ▸ 2016	Low beam	Ultinon Pro9100	H7	*	
Dispatch (2. Gen.) / Jumpy (2. Gen.)	2007 ▸ 2016	Low / High beam	Ultinon Pro9100	H4	*	
Dispatch (2. Gen.) / Jumpy (2. Gen.)	2010 ▸ 2016	Low / High beam	Ultinon Pro9100	H4	*	
Dispatch (2. Gen.) / Jumpy (2. Gen.)	2011 ▸ 2016	Low / High beam	Ultinon Pro9100	H4	*	
Dispatch (2. Gen.) / Jumpy (2. Gen.)	2007 ▸ 2013	Low / High beam	Ultinon Pro9100	H4	*	
Jumper / Relay	2014 ▸ *	Low beam	Ultinon Pro9100	H4	*	

ECE R37 / It is your own responsibility to ensure that the use of the LED retrofit lights complies with applicable local legal requirements.

*All Philips LED upgrades are supplied with Standard Center ring.

Car model	Production year	Application	Philips LED upgrade range	LED lamp type	Connector rings*	Philips CANbus
Dacia						
Dokker	2016 ▸ 2020	Low / High beam	Ultinon Pro9100	H4	*	
Dokker - SD	2011 ▸ *	Low / High beam	Ultinon Pro9100	H4	*	
Dokker Pick Up - SD	2018 ▸ *	Low / High beam	Ultinon Pro9100	H4	*	
Duster	2010 ▸ 2013	Low beam	Ultinon Pro9100	H7	*	
Duster (1. Gen.) - SD	2010 ▸ 2013	Low beam	Ultinon Pro9100	H7	*	
Duster (2. Gen.) - SR	2018 ▸ *	Low beam	Ultinon Pro9100	H7	*	
Lodgy - SD	2011 ▸ *	Low / High beam	Ultinon Pro9100	H4	*	
Logan MCV II FL	2016 ▸ 2020	Low beam	Ultinon Pro9100	H7	*	
Sandero	2016 ▸ 2021	Low beam	Ultinon Pro9100	H7	*	
DS						
DS3	2014 ▸ 2016	Low beam	Ultinon Pro9100	H7	*	
DS3	2010 ▸ 2014	Low beam	Ultinon Pro9100	H7	*	
DS4	2011 ▸ 2015	Low beam	Ultinon Pro9100	H7	*	
Fiat						
Doblo	2000 ▸ 2010	Low / High beam	Ultinon Pro9100	H4	*	
Panda	2003 ▸ 2009	Low / High beam	Ultinon Pro9100	H4	*	
Tipo	2015 ▸ 2020	Low beam	Ultinon Pro9100	H7	*	
500X - 334	2015 ▸ 2018	Low / High beam	Ultinon Pro9100	H4	*	
Doblo - 223	2005 ▸ 2010	Low beam	Ultinon Pro9100	H7	*	
Doblo - 223 L	2005 ▸ 2010	Low beam	Ultinon Pro9100	H7	*	
Ducato (3. Gen.) - 250	2014 ▸ *	Low beam	Ultinon Pro9100	H7	*	
Punto - 199	2011 ▸ *	Low / High beam	Ultinon Pro9100	H4	*	
Scudo (2. Gen.) / Scudo Lecapitaine (2. Gen.)	2007 ▸ 2016	Low / High beam	Ultinon Pro9100	H4	*	
Tipo - 356	2016 ▸ 2020	Low / High beam	Ultinon Pro9100	H7	*	
Ford						
B-MaX	2012 ▸ 2017	Low beam	Ultinon Pro9100	H7	*	
C-MaX	2010 ▸ 2015	Low beam	Ultinon Pro9100	H7	*	
Fiesta	2012 ▸ 2017	Low beam	Ultinon Pro9100	H7	*	
Fiesta MK VII	2008 ▸ 2012	Low beam	Ultinon Pro9100	H7	Type P	
Focus	2004 ▸ 2008	Low beam	Ultinon Pro9100	H7	*	
Focus	2004 ▸ 2008	Low beam	Ultinon Pro9100	H7	*	
Ka	2008 ▸ 2016	Low / High beam	Ultinon Pro9100	H4	*	
Mondeo	2014 ▸ 2019	Low beam	Ultinon Pro9100	H7	*	
C-Max (2. Gen.) - DXA	2010 ▸ 2015	Low beam	Ultinon Pro9100	H7	*	Adapter CANbus

It is your own responsibility to ensure that the use of the LED retrofit lights complies with applicable local legal requirements.

*All Philips LED upgrades are supplied with Standard Center ring.

Car model	Production year	Application	Philips LED upgrade range	LED lamp type	Connector rings*	Philips CANbus
Focus (4. Gen) - DEH	2018 ▶ *	Low beam	Ultinon Pro9100	H7	Type K	
Grand C-Max (2. Gen.) - DXA	2010 ▶ 2015	Low beam	Ultinon Pro9100	H7	*	Adapter CANbus
Tourneo Connect - PJ2	2013 ▶ 2018	Low beam	Ultinon Pro9100	H7	*	
Tourneo Connect - PU2	2013 ▶ 2018	Low beam	Ultinon Pro9100	H7	*	
Transit Connect - PJ2	2013 ▶ 2018	Low beam	Ultinon Pro9100	H7	*	
Transit Connect - PU2	2013 ▶ 2018	Low beam	Ultinon Pro9100	H7	*	
Hyundai						
Getz 1M	2005 ▶ 2009	Low / High beam	Ultinon Pro9100	H7	*	
I30 GD	2011 ▶ 2017	Low beam	Ultinon Pro9100	H7	Type M	
IX	2013 ▶	High beam	Ultinon Pro9100	H7	*	
IX20	2013 ▶	Low beam	Ultinon Pro9100	H7	*	
Getz - TB	2002 ▶ 2009	Low / High beam	Ultinon Pro9100	H4	*	
Getz - TBI	2006 ▶ 2009	Low / High beam	Ultinon Pro9100	H4	*	
i20 - PB	2012 ▶ 2014	Low beam	Ultinon Pro9100	H7	*	
i20 - PBT	2012 ▶ 2014	Low beam	Ultinon Pro9100	H7	*	
i30 - GDH	2011 ▶ 2017	Low beam	Ultinon Pro9100	H7	Type H	
i30 - GDH-HME	2011 ▶ 2017	Low beam	Ultinon Pro9100	H7	Type H	
i30 - GDHG5	2011 ▶ 2017	Low beam	Ultinon Pro9100	H7	Type H	
i30cw - GDH	2011 ▶ 2017	Low beam	Ultinon Pro9100	H7	Type H	
i30cw - GDH-HME	2011 ▶ 2017	Low beam	Ultinon Pro9100	H7	Type H	
i30cw - GDHG5	2011 ▶ 2017	Low beam	Ultinon Pro9100	H7	Type H	
i10 (2. Gen.) - IA	2013 ▶ 2019	Low / High beam	Ultinon Pro9100	H4	*	
i10 (2. Gen.) - IA-HME	2015 ▶ 2019	Low / High beam	Ultinon Pro9100	H4	*	
Mazda						
Premacy CR1	1999 ▶ 2005	Low / High beam	Ultinon Pro9100	H4	*	
Mercedes						
A-Class W176	2012 ▶ 2018	Low beam	Ultinon Pro9100	H7	Type P	
C-Class w204	2007 ▶ 2014	Low beam	Ultinon Pro9100	H7	Type E	
C-Class W204	2007 ▶ 2014	High beam	Ultinon Pro9100	H7	Type E	
A-Class W176 - 176	2012 ▶ 2014	Low beam	Ultinon Pro9100	H7	Type P	
A-Class W176 - 176 AMG	2012 ▶ 2014	Low beam	Ultinon Pro9100	H7	Type P	
A-Class W176 - 245 G	2012 ▶ 2018	Low beam	Ultinon Pro9100	H7	Type P	
A-Class W176 - 245 G AMG	2012 ▶ 2018	Low beam	Ultinon Pro9100	H7	Type P	
B-Klasse (W 246) - 246	2011 ▶ 2014	Low beam	Ultinon Pro9100	H7	Type E	
B-Klasse (W 246) - 245 G	2011 ▶ 2018	Low beam	Ultinon Pro9100	H7	Type E	

It is your own responsibility to ensure that the use of the LED retrofit lights complies with applicable local legal requirements.

*All Philips LED upgrades are supplied with Standard Center ring.

Car model	Production year	Application	Philips LED upgrade range	LED lamp type	Connector rings*	Philips CANbus
C-Klasse (W/S 205) - 204	2014 ▸ 2019	Low beam	Ultinon Pro9100	H7	Type E	
C-Klasse (W/S 205) - 204 K	2014 ▸ 2019	Low beam	Ultinon Pro9100	H7	Type E	
C-Klasse (W/S 205) - 204 K AMG	2014 ▸ 2019	Low beam	Ultinon Pro9100	H7	Type E	
C-Klasse (W/S 205) - 204 AMG	2014 ▸ 2019	Low beam	Ultinon Pro9100	H7	Type E	
CLA (C/X 117) - 117	2013 ▸ 2014	Low beam	Ultinon Pro9100	H7	Type E	
CLA (C/X 117) - 245 G	2013 ▸ 2019	Low beam	Ultinon Pro9100	H7	Type E	
Mitsubishi						
Colt Gen4	1978 ▸ 2012	Low / High beam	Ultinon Pro9100	H4	*	
Mini						
Mini - R50	2001 ▸ 2008	Low / High beam	Ultinon Pro9100	H7	*	
Mini	2001 ▸ 2008	Low / High beam	Ultinon Pro9100	H7	*	
Mini - N	2001 ▸ 2008	Low / High beam	Ultinon Pro9100	H7	*	
Mini Cabrio - R50	2001 ▸ 2008	Low / High beam	Ultinon Pro9100	H7	*	
Mini Cabrio	2001 ▸ 2008	Low / High beam	Ultinon Pro9100	H7	*	
Mini Cabrio - N	2001 ▸ 2008	Low / High beam	Ultinon Pro9100	H7	*	
Nissan						
Juke	2010 ▸ 2014	Low / High beam	Ultinon Pro9100	H4	*	
Juke - F15	2010 ▸ 2014	Low / High beam	Ultinon Pro9100	H4	*	
Juke - F15	2011 ▸ 2014	Low / High beam	Ultinon Pro9100	H4	*	
Juke - F15-LPG	2012 ▸ 2014	Low / High beam	Ultinon Pro9100	H4	*	
Juke - F15M	2013 ▸ 2014	Low / High beam	Ultinon Pro9100	H4	*	
Micra (4. Gen. Facelift) - K13	2014 ▸ 2018	Low / High beam	Ultinon Pro9100	H4	*	
Micra (4. Gen. Facelift) - K13-LPG	2014 ▸ 2018	Low / High beam	Ultinon Pro9100	H4	*	
Micra (4. Gen. Facelift) - K13M	2014 ▸ 2018	Low / High beam	Ultinon Pro9100	H4	*	
Micra	2005 ▸ 2010	Low / High beam	Ultinon Pro9100	H4	*	
Note	2012 ▸	Low / High beam	Ultinon Pro9100	H4	*	
Qashqai 1 phase2	2010 ▸ 2013	Low beam	Ultinon Pro9100	H7	Type P	
Qashqai 1 phase2	2010 ▸ 2013	High beam	Ultinon Pro9100	H7	Type L	
Qashqai 2	2014 ▸ 2017	High beam	Ultinon Pro9100	H7	*	
Opel						
Astra	2009 ▸ 2015	Low beam	Ultinon Pro9100	H7	*	
Astra Sports Tourer	2009 ▸ 2012	Low beam	Ultinon Pro9100	H7	Type P	
Mokka	2016 ▸ 2019	Low beam	Ultinon Pro9100	H7	*	
Astra (J)	2009 ▸ 2015	Low beam	Ultinon Pro9100	H7	Type P	
Astra (J) Sports Tourer	2010 ▸ 2015	Low beam	Ultinon Pro9100	H7	Type P	

It is your own responsibility to ensure that the use of the LED retrofit lights complies with applicable local legal requirements.

*All Philips LED upgrades are supplied with Standard Center ring.

Car model	Production year	Application	Philips LED upgrade range	LED lamp type	Connector rings*	Philips CANbus
Astra (J) Sports Tourer Van	2010 ▸ 2015	Low beam	Ultinon Pro9100	H7	Type P	
Astra (J) Van	2010 ▸ 2015	Low beam	Ultinon Pro9100	H7	Type P	
Karl	2015 ▸ *	Low / High beam	Ultinon Pro9100	H4	*	
Karl Rocks	2015 ▸ *	Low / High beam	Ultinon Pro9100	H4	*	
Mokka (A)	2012 ▸ 2016	Low beam	Ultinon Pro9100	H7	*	
Viva	2015 ▸ *	Low / High beam	Ultinon Pro9100	H4	*	
Zafira Tourer (3. Gen. Facelift)	2016 ▸ 2019	Low beam	Ultinon Pro9100	H7	Type E	
Zafira Tourer (3. Gen. Facelift)	2016 ▸ 2019	Low beam	Ultinon Pro9100	H7	Type E	
Peugeot						
208	2012 ▸ 2015	Low beam	Ultinon Pro9100	H7	Type N	
208	2012 ▸ 2015	High beam	Ultinon Pro9100	H7	Type N	
307	2001 ▸ 2005	Low beam	Ultinon Pro9100	H7	*	
308 (I)	2007 ▸ 2015	Low beam	Ultinon Pro9100	H7	*	
308 (II)	2013 ▸ 2017	Low beam	Ultinon Pro9100	H7	*	
308 (II) Facelift	2017 ▸ 2020	Low / High beam	Ultinon Pro9100	H7	*	
3008 (I)	2013 ▸ 2017	Low beam	Ultinon Pro9100	H7	Type N	Adapter CANbus
3008 (II)	2016 ▸ 2020	Low beam	Ultinon Pro9100	H7	Type N	
5008	2009 ▸ 2013	Low beam	Ultinon Pro9100	H7	Type N	
307 CC	2001 ▸ 2005	Low beam	Ultinon Pro9100	H7	*	
Partner	2015 ▸ 2018	Low beam	Ultinon Pro9100	H7	*	
RCZ	2010 ▸ 2013	Low beam	Ultinon Pro9100	H7	*	
308 (2. Gen., T9)	2013 ▸ 2016	Low beam	Ultinon Pro9100	H7	*	
308 (2. Gen., T9)	2013 ▸ 2016	Low beam	Ultinon Pro9100	H7	*	
Boxer	2014 ▸ *	Low beam	Ultinon Pro9100	H7	*	
Expert	2006 ▸ 2016	Low / High beam	Ultinon Pro9100	H7	*	
Expert	2010 ▸ 2016	Low / High beam	Ultinon Pro9100	H7	*	
Expert	2011 ▸ 2016	Low / High beam	Ultinon Pro9100	H7	*	
Expert	2007 ▸ 2013	Low / High beam	Ultinon Pro9100	H7	*	
Renault						
Clio 4	2012 ▸ 2016	Low beam	Ultinon Pro9100	H7	*	
Clio 4 Facelift	2016 ▸ 2020	Low beam	Ultinon Pro9100	H7	*	
Mégane 2	2002 ▸ 2006	Low beam	Ultinon Pro9100	H7	*	
Mégane 3	2008 ▸ 2012	Low beam	Ultinon Pro9100	H7	*	
Mégane 3 estate	2008 ▸ 2012	Low beam	Ultinon Pro9100	H7	*	
Mégane 4	2016 ▸ 2020	Low beam	Ultinon Pro9100	H7	Type I	

It is your own responsibility to ensure that the use of the LED retrofit lights complies with applicable local legal requirements.

*All Philips LED upgrades are supplied with Standard Center ring.

Car model	Production year	Application	Philips LED upgrade range	LED lamp type	Connector rings*	Philips CANbus
Mégane 4	2016 ▸ 2020	High beam	Ultinon Pro9100	H7	*	
Scénic 2	2006 ▸ 2009	Low beam	Ultinon Pro9100	H7	Type L	
Twingo 3	2015 ▸ 2020	Low / High beam	Ultinon Pro9100	H4	*	
Zoé phase 1	2012 ▸ 2019	Low / High beam	Ultinon Pro9100	H7	Type L	
Kangoo (2. Gen.) / Kangoo BE BOP / Kangoo Z.E.	2008 ▸ 2012	Low / High beam	Ultinon Pro9100	H4	*	
Kangoo (2. Gen.) / Kangoo BE BOP / Kangoo Z.E.	2009 ▸ 2012	Low / High beam	Ultinon Pro9100	H4	*	
Kangoo (2. Gen.) / Kangoo BE BOP / Kangoo Z.E.	2009 ▸ 2012	Low / High beam	Ultinon Pro9100	H4	*	
Kangoo (2. Gen.) / Kangoo BE BOP / Kangoo Z.E.	2010 ▸ 2012	Low / High beam	Ultinon Pro9100	H4	*	
Kangoo (2. Gen. Facelift) / Kangoo Z.E. / Kangoo Z.E. H2	2013 ▸ 2020	Low / High beam	Ultinon Pro9100	H4	*	
Kangoo (2. Gen. Facelift) / Kangoo Z.E. / Kangoo Z.E. H2	2016 ▸ 2020	Low / High beam	Ultinon Pro9100	H4	*	
Twingo (2. Gen. Facelift)	2012 ▸ 2014	Low / High beam	Ultinon Pro9100	H4	*	
Seat						
Alhambra	2010 ▸ 2015	Low beam	Ultinon Pro9100	H7	Type D	
Altea XL	2006 ▸ 2015	Low beam	Ultinon Pro9100	H7	*	
Leon I	1999 ▸ 2006	Low beam	Ultinon Pro9100	H7	*	
Leon II	2009 ▸ 2012	Low beam	Ultinon Pro9100	H7	*	
Leon III	2012 ▸ 2020	Low beam	Ultinon Pro9100	H7	*	
Ibiza (4. Gen. Facelift) / Ibiza ST	2012 ▸ 2016	Low / High beam	Ultinon Pro9100	H4	*	
Mii	2012 ▸ *	Low / High beam	Ultinon Pro9100	H4	*	
Skoda						
Octavia II	2004 ▸ 2008	Low beam	Ultinon Pro9100	H7	*	
Citigo	2011 ▸ 2017	Low / High beam	Ultinon Pro9100	H4	*	
Octavia (3. Gen.)	2012 ▸ 2016	Low beam	Ultinon Pro9100	H7	*	
Octavia (3. Gen., Facelift)	2016 ▸ 2020	Low beam	Ultinon Pro9100	H7	*	
Smart						
ForTwo	2007 ▸ 2014	Low beam	Ultinon Pro9100	H7	*	
Fortwo (3. Gen.) / Forfour (2. Gen.)	2014 ▸ 2019	Low / High beam	Ultinon Pro9100	H4	*	
Suzuki						
Swift (5. Gen. Facelift)	2013 ▸ 2017	Low / High beam	Ultinon Pro9100	H4	*	
Toyota						
Yaris	2005 ▸ 2011	Low / High beam	Ultinon Pro9100	H4	*	
Yaris	2010 ▸ 2011	Low / High beam	Ultinon Pro9100	H4	*	
Beetle / Beetle Dune	2011 ▸ 2016	Low / High beam	Ultinon Pro9100	H4	*	
Volkswagen						
A3	2005 ▸ 2008	Low beam	Ultinon Pro9100	H7	*	

It is your own responsibility to ensure that the use of the LED retrofit lights complies with applicable local legal requirements.

*All Philips LED upgrades are supplied with Standard Center ring.

Car model	Production year	Application	Philips LED upgrade range	LED lamp type	Connector rings*	Philips CANbus
Golf 5	2003 ▸ 2008	Low beam	Ultinon Pro9100	H7	Type D	
Golf 5	2003 ▸ 2008	High beam	Ultinon Pro9100	H7	Type D	
Golf 6	2008 ▸ 2014	Low beam	Ultinon Pro9100	H7	Type D	Adapter CANbus
Golf 7	2017 ▸ 2020	Low beam	Ultinon Pro9100	H7	Type P	
Golf 7	2012 ▸ 2017	Low beam	Ultinon Pro9100	H7	Type D	
Golf 7 Variant	2012 ▸ 2017	Low beam	Ultinon Pro9100	H7	Type D	
Golf Sportsvan	2014 ▸ 2017	Low beam	Ultinon Pro9100	H7	Type D	
Passat B6	2005 ▸ 2010	Low beam	Ultinon Pro9100	H7	Type I	Adapter CANbus
Passat B6	2005 ▸ 2010	Low beam	Ultinon Pro9100	H7	Type I	Adapter CANbus
Passat B7 (Facelift)	2010 ▸ 2015	Low beam	Ultinon Pro9100	H7	*	
Passat B8	2014 ▸ *	Low beam	Ultinon Pro9100	H7	*	
Passat B8	2015 ▸ 2019	Low beam	Ultinon Pro9100	H7	*	
Polo (5. Gen.)	2009 ▸ 2014	Low / High beam	Ultinon Pro9100	H4	*	
Polo type 6C	2014 ▸ 2017	Low beam	Ultinon Pro9100	H7	Type P	
Polo type 6C	2014 ▸ 2017	High beam	Ultinon Pro9100	H7	Type P	
Polo type 6R	2009 ▸ 2014	Low beam	Ultinon Pro9100	H7	Type P	
Polo type 6R	2009 ▸ 2014	High beam	Ultinon Pro9100	H7	Type P	
Polo Cross, CrossPolo	2010 ▸ 2015	Low beam	Ultinon Pro9100	H7	Type P	
Polo Cross, CrossPolo	2010 ▸ 2015	High beam	Ultinon Pro9100	H7	Type P	
Polo (V) type 6R, Facelift	2014 ▸ 2017	Low beam	Ultinon Pro9100	H7	Type P	
Polo (V) type 6R, Facelift	2014 ▸ 2017	High beam	Ultinon Pro9100	H7	Type P	
T5 Caravelle / T5 Califonia / T5 Multivan / T5 Transporter	2003 ▸ 2009	Low / High beam	Ultinon Pro9100	H4	*	
T5 Caravelle (Facelift) / T5 Califonia (Facelift) T5 Multivan (Facelift) / T5 Transporter (Facelift)	2009 ▸ 2016	Low / High beam	Ultinon Pro9100	H4	*	
up! / e-up! / cross UP!	2011 ▸ 2016	Low / High beam	Ultinon Pro9100	H4	*	
up! (Facelift) / e-up! / cross up! / up! GTI	2016 ▸	Low / High beam	Ultinon Pro9100	H4	*	
Tiguan	2007 ▸ 2011	Low beam	Ultinon Pro9100	H7	Type P	
Tiguan	2007 ▸ 2011	High beam	Ultinon Pro9100	H7	*	
Touran	2007 ▸ 2010	Low beam	Ultinon Pro9100	H7	Type E	
Touran	2007 ▸ 2010	High beam	Ultinon Pro9100	H7	*	
Touran (II)	2015 ▸	Low beam	Ultinon Pro9100	H7	Type D	
T-Roc	2017 ▸	Low beam	Ultinon Pro9100	H7	Type D	
T-Roc	2017 ▸	Low beam	Ultinon Pro9100	H7	Type D	
Up	2016 ▸	Low / High beam	Ultinon Pro9100	H4	*	
Volvo						
V70 Gen3 1,6l Diesel	2007 ▸ 2016	Low beam	Ultinon Pro9100	H7	*	

It is your own responsibility to ensure that the use of the LED retrofit lights complies with applicable local legal requirements.

*All Philips LED upgrades are supplied with Standard Center ring.

Philips Ultinon Pro5100

Car model	Production year	Application	Philips LED upgrade range	LED lamp type	Connector rings*	Philips CANbus
Alfa Romeo						
Giulietta	2010 ▸ 2013	Low beam	Ultinon Pro5100	H7	*	
Giulietta - 940	2013 ▸ 2016	Low beam	Ultinon Pro5100	H7	*	
MiTo 955	2008 ▸ 2013	High beam	Ultinon Pro5100	H7	*	
MiTo 955	2008 ▸ 2013	Low beam	Ultinon Pro5100	H7	Type I	
Audi						
A1	2010 ▸ 2018	Low beam	Ultinon Pro5100	H7	*	
A1 - 8X	2015 ▸ 2018	Low beam	Ultinon Pro5100	H7	*	
A1 Sportback - 8X	2015 ▸ 2018	Low beam	Ultinon Pro5100	H7	*	
A3	2004 ▸ 2008	Low beam	Ultinon Pro5100	H7	*	
A3 - 8P	2003 ▸ 2008	Low beam	Ultinon Pro5100	H7	*	Adapter CANbus
A3 Sportback - 8PA	2003 ▸ 2008	Low beam	Ultinon Pro5100	H7	*	Adapter CANbus
A3 Sportback	2008 ▸ 2012	High beam	Ultinon Pro5100	H7	Type RCP	
A3 Sportback	2008 ▸ 2012	Low beam	Ultinon Pro5100	H7	Type RCP	
A4 - B8	2011 ▸ 2015	Low beam	Ultinon Pro5100	H7	*	Adapter CANbus
A4	2011 ▸ 2015	Low beam	Ultinon Pro5100	H7	*	
A4	2011 ▸ 2015	High beam	Ultinon Pro5100	H7	*	
Q3 - 8U	2011 ▸ 2018	Low beam	Ultinon Pro5100	H7	*	
Q3 - 8U1	2011 ▸ 2018	Low beam	Ultinon Pro5100	H7	*	
BMW						
216	2014 ▸ 2018	Low beam	Ultinon Pro5100	H7	*	
216	2014 ▸ 2018	High beam	Ultinon Pro5100	H7	*	
1-Series phase 2	2015 ▸ 2017	Low beam	Ultinon Pro5100	H7	Type RCP	
1-Series phase 2	2015 ▸ 2017	High beam	Ultinon Pro5100	H7	Type RCP	
3-Series	2005 ▸ 2008	Low beam	Ultinon Pro5100	H7	*	
3-Series	2005 ▸ 2008	High beam	Ultinon Pro5100	H7	*	
Mini One	2006 ▸ 2010	Low beam	Ultinon Pro5100	H7	*	
Mini One	2006 ▸ 2010	High beam	Ultinon Pro5100	H7	*	
X1	2009 ▸ 2012	Low beam	Ultinon Pro5100	H7	*	
X1	2009 ▸ 2012	High beam	Ultinon Pro5100	H7	*	

It is your own responsibility to ensure that the use of the LED retrofit lights complies with applicable local legal requirements.

*All Philips LED upgrades are supplied with Standard Center ring.

Car model	Production year	Application	Philips LED upgrade range	LED lamp type	Connector rings*	Philips CANbus
X1	2012 ▸ 2015	Low beam	Ultinon Pro5100	H7	*	Adapter CANbus
X1	2012 ▸ 2015	High beam	Ultinon Pro5100	H7	*	Adapter CANbus
1er (F20/F21) - IK2	2011 ▸ 2016	Low beam	Ultinon Pro5100	H7	Type RCP	Adapter CANbus
1er (F20/F21) - IK4	2011 ▸ 2016	Low beam	Ultinon Pro5100	H7	Type RCP	
1er (F20/F21 Facelift) - IK2	2014 ▸ 2020	Low / High beam	Ultinon Pro5100	H7	Type RCP	
1er (F20/F21 Facelift) - IK4	2014 ▸ 2020	Low / High beam	Ultinon Pro5100	H7	Type RCP	
2er Active Tourer (F45) - F2AT	2014 ▸ 2017	Low beam	Ultinon Pro5100	H7	*	
2er Active Tourer (F45) - UKL-L	2014 ▸ 2017	Low beam	Ultinon Pro5100	H7	*	
2er Gran Tourer (F46) - F2GT	2015 ▸ 2018	Low beam	Ultinon Pro5100	H7	*	
3er (E90/E91) - 390L	2005 ▸ 2008	Low / High beam	Ultinon Pro5100	H7	*	
3er (E90/E91) - 390X	2005 ▸ 2008	Low / High beam	Ultinon Pro5100	H7	*	
2er Gran Tourer (F46) - UKL-L	2015 ▸ 2018	Low beam	Ultinon Pro5100	H7	*	
3er GT (F34) - 3-V	2013 ▸ 2016	Low beam	Ultinon Pro5100	H7	*	
Citroën						
C4 Picasso II	2013 ▸ 2018	Low beam	Ultinon Pro5100	H7		
C4 SpaceTourer	2018 ▸ 2020	Low beam	Ultinon Pro5100	H7		
Grand C4 SpaceTourer	2018 ▸	Low beam	Ultinon Pro5100	H7		
C3 II	2013 ▸ 2016	Low beam	Ultinon Pro5100	H7		
Berlingo	2012 ▸ 2015	Low / High beam	Ultinon Pro5100	H4	*	
Berlingo (III)	2018 ▸	Low beam	Ultinon Pro5100	H7	*	
C3 (III)	2016 ▸ 2020	Low / High beam	Ultinon Pro5100	H7	*	
C3 Picasso	2009 ▸ 2017	Low beam	Ultinon Pro5100	H7	Type RCP	
Jumper 30 (II)	2014 ▸	Low / High beam	Ultinon Pro5100	H7	*	
Jumper 33 (II)	2014 ▸	Low / High beam	Ultinon Pro5100	H7	*	
Jumper 35 (II)	2014 ▸	Low / High beam	Ultinon Pro5100	H7	*	
C4	2004 ▸ 2010	Low beam	Ultinon Pro5100	H7	*	
C4	2010 ▸ 2014	Low beam	Ultinon Pro5100	H7	*	
C4	2015 ▸ 2018	Low beam	Ultinon Pro5100	H7	*	
C4	2015 ▸ 2018	High beam	Ultinon Pro5100	H7	*	
C4 Picasso	2013 ▸ 2016	Low beam	Ultinon Pro5100	H7	*	
Dispatch (2. Gen.) / Jumpy (2. Gen.)	2007 ▸ 2016	Low / High beam	Ultinon Pro5100	H4	*	
Dispatch (2. Gen.) / Jumpy (2. Gen.)	2010 ▸ 2016	Low / High beam	Ultinon Pro5100	H4	*	
Dispatch (2. Gen.) / Jumpy (2. Gen.)	2011 ▸ 2016	Low / High beam	Ultinon Pro5100	H4	*	
Dispatch (2. Gen.) / Jumpy (2. Gen.)	2007 ▸ 2013	Low / High beam	Ultinon Pro5100	H4	*	
Jumper / Relay	2014 ▸ *	Low beam	Ultinon Pro5100	H7	*	

It is your own responsibility to ensure that the use of the LED retrofit lights complies with applicable local legal requirements.

*All Philips LED upgrades are supplied with Standard Center ring.

Car model	Production year	Application	Philips LED upgrade range	LED lamp type	Connector rings*	Philips CANbus
Dacia						
Dokker - SD	2011 ▸ *	Low / High beam	Ultinon Pro5100	H4	*	
Dokker Pick Up - SD	2018 ▸ *	Low / High beam	Ultinon Pro5100	H4	*	
Duster	2018 ▸ 2021	Front fog lights	Ultinon Pro5100	H11	*	
Duster (1. Gen.) - SD	2010 ▸ 2013	Low beam	Ultinon Pro5100	H7	*	
Duster (2. Gen.) - SR	2018 ▸ *	Low beam	Ultinon Pro5100	H7	*	
Lodgy - SD	2011 ▸ *	Low / High beam	Ultinon Pro5100	H4	*	
Logan MCV II FL	2016 ▸ 2020	Low beam	Ultinon Pro5100	H7	*	
Sandero	2016 ▸ 2021	Low beam	Ultinon Pro5100	H7	*	
DS						
DS3	2014 ▸ 2016	Low beam	Ultinon Pro5100	H7	*	
DS3	2010 ▸ 2014	Low beam	Ultinon Pro5100	H7	*	
DS4	2011 ▸ 2015	Low beam	Ultinon Pro5100	H7	*	
Fiat						
Doblo	2000 ▸ 2010	Low / High beam	Ultinon Pro5100	H4	*	
Panda	2003 ▸ 2009	Low / High beam	Ultinon Pro5100	H4	*	
Tipo	2015 ▸ 2020	Low beam	Ultinon Pro5100	H7	*	
500X - 334	2015 ▸ 2018	Low / High beam	Ultinon Pro5100	H4	*	
Doblo - 223	2005 ▸ 2010	Low beam	Ultinon Pro5100	H7	*	
Doblo - 223 L	2005 ▸ 2010	Low beam	Ultinon Pro5100	H7	*	
Ducato (3. Gen.) - 250	2014 ▸ *	Low beam	Ultinon Pro5100	H7	*	
Punto - 199	2011 ▸ *	Low / High beam	Ultinon Pro5100	H4	*	
Scudo (2. Gen.) / Scudo Lecapitaine (2. Gen.)	2007 ▸ 2016	Low / High beam	Ultinon Pro5100	H4	*	
Tipo - 356	2016 ▸ 2020	Low / High beam	Ultinon Pro5100	H7	*	
Ford						
B-MaX	2012 ▸ 2017	Low beam	Ultinon Pro5100	H7	*	
C-MaX	2010 ▸ 2015	Low beam	Ultinon Pro5100	H7	*	
Fiesta	2012 ▸ 2017	Front fog lights	Ultinon Pro5100	H11	*	
Fiesta MK VII	2008 ▸ 2012	Low beam	Ultinon Pro5100	H7	Type RCP	
Ka	2008 ▸ 2016	Low / High beam	Ultinon Pro5100	H4	*	
Mondeo	2014 ▸ 2019	Low beam	Ultinon Pro5100	H7	*	
C-Max (2. Gen.) - DXA	2010 ▸ 2015	Low beam	Ultinon Pro5100	H7	*	Adapter CANbus
Focus (4. Gen) - DEH	2018 ▸ *	Low beam	Ultinon Pro5100	H7	Type K	
Grand C-Max (2. Gen.) - DXA	2010 ▸ 2015	Low beam	Ultinon Pro5100	H7	*	Adapter CANbus
Tourneo Connect - PJ2	2013 ▸ 2018	Low beam	Ultinon Pro5100	H7	*	

It is your own responsibility to ensure that the use of the LED retrofit lights complies with applicable local legal requirements.

*All Philips LED upgrades are supplied with Standard Center ring.

Car model	Production year	Application	Philips LED upgrade range	LED lamp type	Connector rings*	Philips CANbus
Tourneo Connect - PU2	2013 ▸ 2018	Low beam	Ultinon Pro5100	H7	*	
Transit Connect - PJ2	2013 ▸ 2018	Low beam	Ultinon Pro5100	H7	*	
Transit Connect - PU2	2013 ▸ 2018	Low beam	Ultinon Pro5100	H7	*	
Hyundai						
Getz 1M	2005 ▸ 2009	Low / High beam	Ultinon Pro5100	H7	*	
I30 GD	2011 ▸ 2017	Low beam	Ultinon Pro5100	H7	Type M	
IX	2013 ▸	High beam	Ultinon Pro5100	H7	*	
IX20	2013 ▸	Low beam	Ultinon Pro5100	H7	*	
Getz - TB	2002 ▸ 2009	Low / High beam	Ultinon Pro5100	H4	*	
Getz - TBI	2006 ▸ 2009	Low / High beam	Ultinon Pro5100	H4	*	
i20 - PB	2012 ▸ 2014	Low beam	Ultinon Pro5100	H7	*	
i20 - PBT	2012 ▸ 2014	Low beam	Ultinon Pro5100	H7	*	
i30 - GDH	2011 ▸ 2017	Low beam	Ultinon Pro5100	H7	Type H	
i30 - GDH-HME	2011 ▸ 2017	Low beam	Ultinon Pro5100	H7	Type H	
i30 - GDHG5	2011 ▸ 2017	Low beam	Ultinon Pro5100	H7	Type H	
i30cw - GDH	2011 ▸ 2017	Low beam	Ultinon Pro5100	H7	Type H	
i30cw - GDH-HME	2011 ▸ 2017	Low beam	Ultinon Pro5100	H7	Type H	
i30cw - GDHG5	2011 ▸ 2017	Low beam	Ultinon Pro5100	H7	Type H	
i10 (2. Gen.) - IA	2013 ▸ 2019	Low / High beam	Ultinon Pro5100	H4	*	
i10 (2. Gen.) - IA-HME	2015 ▸ 2019	Low / High beam	Ultinon Pro5100	H4	*	
Mazda						
Premacy CR1	1999 ▸ 2005	Low / High beam	Ultinon Pro5100	H4	*	
Mercedes						
A-Class W176	2012 ▸ 2018	Low beam	Ultinon Pro5100	H7	Type RCP	
C-Class W204	2007 ▸ 2014	Low beam	Ultinon Pro5100	H7	Type RCE	
C-Class W204	2007 ▸ 2014	High beam	Ultinon Pro5100	H7	Type RCE	
A-Class W176 - 176	2012 ▸ 2014	Low beam	Ultinon Pro5100	H7	Type RCP	
A-Class W176 - 176 AMG	2012 ▸ 2014	Low beam	Ultinon Pro5100	H7	Type RCP	
A-Class W176 - 245 G	2012 ▸ 2018	Low beam	Ultinon Pro5100	H7	Type RCP	
A-Class W176 - 245 G AMG	2012 ▸ 2018	Low beam	Ultinon Pro5100	H7	Type RCP	
B-Klasse (W 246) - 246	2011 ▸ 2014	Low beam	Ultinon Pro5100	H7	Type RCE	
B-Klasse (W 246) - 245 G	2011 ▸ 2018	Low beam	Ultinon Pro5100	H7	Type RCE	
C-Klasse (W/S 205) - 204	2014 ▸ 2019	Low beam	Ultinon Pro5100	H7	Type RCE	
C-Klasse (W/S 205) - 204 K	2014 ▸ 2019	Low beam	Ultinon Pro5100	H7	Type RCE	
C-Klasse (W/S 205) - 204 K AMG	2014 ▸ 2019	Low beam	Ultinon Pro5100	H7	Type RCE	

It is your own responsibility to ensure that the use of the LED retrofit lights complies with applicable local legal requirements.

*All Philips LED upgrades are supplied with Standard Center ring.

Car model	Production year	Application	Philips LED upgrade range	LED lamp type	Connector rings*	Philips CANbus
C-Klasse (W/S 205) - 204 AMG	2014 ▸ 2019	Low beam	Ultinon Pro5100	H7	Type RCE	
CLA (C/X 117) - 117	2013 ▸ 2014	Low beam	Ultinon Pro5100	H7	Type RCE	
CLA (C/X 117) - 245 G	2013 ▸ 2019	Low beam	Ultinon Pro5100	H7	Type RCE	
Mitsubishi						
Colt Gen4	1978 ▸ 2012	Low / High beam	Ultinon Pro5100	H4	*	
Mini						
Mini - R50	2001 ▸ 2008	Low / High beam	Ultinon Pro5100	H7	*	
Mini	2001 ▸ 2008	Low / High beam	Ultinon Pro5100	H7	*	
Mini - N	2001 ▸ 2008	Low / High beam	Ultinon Pro5100	H7	*	
Mini Cabrio - R50	2001 ▸ 2008	Low / High beam	Ultinon Pro5100	H7	*	
Mini Cabrio	2001 ▸ 2008	Low / High beam	Ultinon Pro5100	H7	*	
Mini Cabrio - N	2001 ▸ 2008	Low / High beam	Ultinon Pro5100	H7	*	
Nissan						
Juke	2010 ▸ 2014	Low / High beam	Ultinon Pro5100	H4	*	
Juke - F15	2010 ▸ 2014	Low / High beam	Ultinon Pro5100	H4	*	
Juke - F15	2011 ▸ 2014	Low / High beam	Ultinon Pro5100	H4	*	
Juke - F15-LPG	2012 ▸ 2014	Low / High beam	Ultinon Pro5100	H4	*	
Juke - F15M	2013 ▸ 2014	Low / High beam	Ultinon Pro5100	H4	*	
Micra (4. Gen. Facelift) - K13	2014 ▸ 2018	Low / High beam	Ultinon Pro5100	H4	*	
Micra (4. Gen. Facelift) - K13-LPG	2014 ▸ 2018	Low / High beam	Ultinon Pro5100	H4	*	
Micra (4. Gen. Facelift) - K13M	2014 ▸ 2018	Low / High beam	Ultinon Pro5100	H4	*	
Micra	2005 ▸ 2010	Low / High beam	Ultinon Pro5100	H4	*	
Note	2012 ▸	Low / High beam	Ultinon Pro5100	H4	*	
Qashqai	2010 ▸ 2013	Front fog lights	Ultinon Pro5100	H11	*	
Qashqai 1 phase2	2010 ▸ 2013	Low beam	Ultinon Pro5100	H7	Type RCP	
Qashqai 1 phase2	2010 ▸ 2013	High beam	Ultinon Pro5100	H7	Type L	
Qashqai 2	2014 ▸ 2017	High beam	Ultinon Pro5100	H7	*	
Opel						
Astra	2009 ▸ 2015	Low beam	Ultinon Pro5100	H7	*	
Astra Sports Tourer	2009 ▸ 2012	Low beam	Ultinon Pro5100	H7	Type RCP	
Mokka	2016 ▸ 2019	Low beam	Ultinon Pro5100	H7	*	
Astra (J)	2009 ▸ 2015	Low beam	Ultinon Pro5100	H7	Type RCP	
Astra (J) Sports Tourer	2010 ▸ 2015	Low beam	Ultinon Pro5100	H7	Type RCP	
Astra (J) Sports Tourer Van	2010 ▸ 2015	Low beam	Ultinon Pro5100	H7	Type RCP	
Astra (J) Van	2010 ▸ 2015	Low beam	Ultinon Pro5100	H7	Type RCP	

It is your own responsibility to ensure that the use of the LED retrofit lights complies with applicable local legal requirements.

*All Philips LED upgrades are supplied with Standard Center ring.

Car model	Production year	Application	Philips LED upgrade range	LED lamp type	Connector rings*	Philips CANbus
Karl	2015 ▶ *	Low / High beam	Ultinon Pro5100	H4	*	
Karl Rocks	2015 ▶ *	Low / High beam	Ultinon Pro5100	H4	*	
Mokka (A)	2012 ▶ 2016	Low beam	Ultinon Pro5100	H7	*	
Viva	2015 ▶ *	Low / High beam	Ultinon Pro5100	H4	*	
Zafira Tourer (3. Gen. Facelift)	2016 ▶ 2019	Low beam	Ultinon Pro5100	H7	Type RCE	
Zafira Tourer (3. Gen. Facelift)	2016 ▶ 2019	Low beam	Ultinon Pro5100	H7	Type RCE	
Peugeot						
208	2012 ▶ 2015	Low beam	Ultinon Pro5100	H7	Type N	
208	2012 ▶ 2015	High beam	Ultinon Pro5100	H7	Type N	
307	2001 ▶ 2005	Low beam	Ultinon Pro5100	H7	*	
308 (I)	2007 ▶ 2015	Low beam	Ultinon Pro5100	H7	*	
308 (II)	2013 ▶ 2017	Low beam	Ultinon Pro5100	H7	*	
308 (II) Facelift	2017 ▶ 2020	Low / High beam	Ultinon Pro5100	H7	*	
3008 (I)	2013 ▶ 2017	Low beam	Ultinon Pro5100	H7	Type N	Adaptor CANbus
3008 (II)	2016 ▶ 2020	Low beam	Ultinon Pro5100	H7	Type N	
5008	2009 ▶ 2013	Low beam	Ultinon Pro5100	H7	Type N	
307 CC	2001 ▶ 2005	Low beam	Ultinon Pro5100	H7	*	
Partner	2015 ▶ 2018	Low beam	Ultinon Pro5100	H7	*	
RCZ	2010 ▶ 2013	Low beam	Ultinon Pro5100	H7	*	
308 (2. Gen., T9)	2013 ▶ 2016	Low beam	Ultinon Pro5100	H7	*	
308 (2. Gen., T9)	2013 ▶ 2016	Low beam	Ultinon Pro5100	H7	*	
Boxer	2014 ▶ *	Low beam	Ultinon Pro5100	H7	*	
Expert	2006 ▶ 2016	Low / High beam	Ultinon Pro5100	H4	*	
Expert	2010 ▶ 2016	Low / High beam	Ultinon Pro5100	H4	*	
Expert	2011 ▶ 2016	Low / High beam	Ultinon Pro5100	H4	*	
Expert	2007 ▶ 2013	Low / High beam	Ultinon Pro5100	H4	*	
Renault						
Captur	2013 ▶ 2017	Front fog lights	Ultinon Pro5100	H11	*	
Clio 4	2012 ▶ 2016	Low beam	Ultinon Pro5100	H7	*	
Clio 4 Facelift	2016 ▶ 2020	Low beam	Ultinon Pro5100	H7	*	
Clio 4	2016 ▶ 2020	Front fog lights	Ultinon Pro5100	H11	*	
Mégane 2	2002 ▶ 2006	Low beam	Ultinon Pro5100	H7	*	
Mégane 3	2008 ▶ 2012	Low beam	Ultinon Pro5100	H7	*	
Mégane 3 estate	2008 ▶ 2012	Low beam	Ultinon Pro5100	H7	*	
Mégane 4	2016 ▶ 2020	Low beam	Ultinon Pro5100	H7	Type I	

It is your own responsibility to ensure that the use of the LED retrofit lights complies with applicable local legal requirements.

*All Philips LED upgrades are supplied with Standard Center ring.

Car model	Production year	Application	Philips LED upgrade range	LED lamp type	Connector rings*	Philips CANbus
Mégane 4	2016 ▸ 2020	High beam	Ultinon Pro5100	H7	*	
Scénic 2	2006 ▸ 2009	Low beam	Ultinon Pro5100	H7	Type L	
Twingo 3	2015 ▸ 2020	Low / High beam	Ultinon Pro5100	H4	*	
Zoé phase 1	2012 ▸ 2019	Low / High beam	Ultinon Pro5100	H7	Type L	
Kangoo (2. Gen.) / Kangoo BE BOP / Kangoo Z.E.	2008 ▸ 2012	Low / High beam	Ultinon Pro5100	H4	*	
Kangoo (2. Gen.) / Kangoo BE BOP / Kangoo Z.E.	2009 ▸ 2012	Low / High beam	Ultinon Pro5100	H4	*	
Kangoo (2. Gen.) / Kangoo BE BOP / Kangoo Z.E.	2009 ▸ 2012	Low / High beam	Ultinon Pro5100	H4	*	
Kangoo (2. Gen.) / Kangoo BE BOP / Kangoo Z.E.	2010 ▸ 2012	Low / High beam	Ultinon Pro5100	H4	*	
Kangoo (2. Gen. Facelift) / Kangoo Z.E. / Kangoo Z.E. H2	2013 ▸ 2020	Low / High beam	Ultinon Pro5100	H4	*	
Kangoo (2. Gen. Facelift) / Kangoo Z.E. / Kangoo Z.E. H2	2016 ▸ 2020	Low / High beam	Ultinon Pro5100	H4	*	
Twingo (2. Gen. Facelift)	2012 ▸ 2014	Low / High beam	Ultinon Pro5100	H4	*	
Seat						
Alhambra	2010 ▸ 2015	Low beam	Ultinon Pro5100	H7	Type RCD	
Altea XL	2006 ▸ 2015	Low beam	Ultinon Pro5100	H7	*	
Leon I	1999 ▸ 2006	Low beam	Ultinon Pro5100	H7	*	
Leon II	2009 ▸ 2012	Low beam	Ultinon Pro5100	H7	*	
Leon III	2012 ▸ 2020	Low beam	Ultinon Pro5100	H7	*	
Ibiza (4. Gen. Facelift) / Ibiza ST	2012 ▸ 2016	Low / High beam	Ultinon Pro5100	H4	*	
Mii	2012 ▸ *	Low / High beam	Ultinon Pro5100	H4	*	
Skoda						
Octavia II	2004 ▸ 2008	Low beam	Ultinon Pro5100	H7	*	
Citigo	2011 ▸ 2017	Low / High beam	Ultinon Pro5100	H4	*	
Octavia (3. Gen.)	2012 ▸ 2016	Low beam	Ultinon Pro5100	H7	*	
Octavia (3. Gen., Facelift)	2016 ▸ 2020	Low beam	Ultinon Pro5100	H7	*	
Smart						
ForTwo	2007 ▸ 2014	Low beam	Ultinon Pro5100	H7	*	
Fortwo (3. Gen.) / Forfour (2. Gen.)	2014 ▸ 2019	Low / High beam	Ultinon Pro5100	H4	*	
Suzuki						
Swift (5. Gen. Facelift)	2013 ▸ 2017	Low / High beam	Ultinon Pro5100	H4	*	
Toyota						
Yaris	2005 ▸ 2011	Low / High beam	Ultinon Pro5100	H4	*	
Yaris	2010 ▸ 2011	Low / High beam	Ultinon Pro5100	H4	*	
Beetle / Beetle Dune	2011 ▸ 2016	Low / High beam	Ultinon Pro5100	H4	*	

It is your own responsibility to ensure that the use of the LED retrofit lights complies with applicable local legal requirements.

*All Philips LED upgrades are supplied with Standard Center ring.

Car model	Production year	Application	Philips LED upgrade range	LED lamp type	Connector rings*	Philips CANbus
Volkswagen						
A3	2005 ▸ 2008	Low beam	Ultinon Pro5100	H7	*	
Golf 5	2003 ▸ 2008	Low beam	Ultinon Pro5100	H7	Type RCD	
Golf 5	2003 ▸ 2008	High beam	Ultinon Pro5100	H7	Type RCD	
Golf 6	2008 ▸ 2014	Low beam	Ultinon Pro5100	H7	Type RCD	Adaptor CANbus
Golf 7	2017 ▸ 2020	Low beam	Ultinon Pro5100	H7	Type RCP	
Golf 7	2012 ▸ 2017	Low beam	Ultinon Pro5100	H7	Type RCD	
Golf 7 Variant	2012 ▸ 2017	Low beam	Ultinon Pro5100	H7	Type RCD	
Golf Sportsvan	2014 ▸ 2017	Low beam	Ultinon Pro5100	H7	Type RCD	
Passat B6	2005 ▸ 2010	Low beam	Ultinon Pro5100	H7	Type I	Adaptor CANbus
Passat B6	2005 ▸ 2010	Low beam	Ultinon Pro5100	H7	Type I	Adaptor CANbus
Passat B7 (Facelift)	2010 ▸ 2015	Low beam	Ultinon Pro5100	H7	*	
Passat B8	2014 ▸ *	Low beam	Ultinon Pro5100	H7	*	
Passat B8	2015 ▸ 2019	Low beam	Ultinon Pro5100	H7	*	
Polo (5. Gen.)	2009 ▸ 2014	Low / High beam	Ultinon Pro5100	H4	*	
Polo type 6C	2014 ▸ 2017	Low beam	Ultinon Pro5100	H7	Type RCP	
Polo type 6C	2014 ▸ 2017	High beam	Ultinon Pro5100	H7	Type RCP	
Polo type 6R	2009 ▸ 2014	Low beam	Ultinon Pro5100	H7	Type RCP	
Polo type 6R	2009 ▸ 2014	High beam	Ultinon Pro5100	H7	Type RCP	
Polo Cross, CrossPolo	2010 ▸ 2015	Low beam	Ultinon Pro5100	H7	Type RCP	
Polo Cross, CrossPolo	2010 ▸ 2015	High beam	Ultinon Pro5100	H7	Type RCP	
Polo (V) type 6R, Facelift	2014 ▸ 2017	Low beam	Ultinon Pro5100	H7	Type RCP	
Polo (V) type 6R, Facelift	2014 ▸ 2017	High beam	Ultinon Pro5100	H7	Type RCP	
T5 Caravelle / T5 Califonia T5 Multivan / T5 Transporter	2003 ▸ 2009	Low / High beam	Ultinon Pro5100	H4	*	
T5 Caravelle (Facelift) / T5 Califonia (Facelift) T5 Multivan (Facelift) / T5 Transporter (Facelift)	2009 ▸ 2016	Low / High beam	Ultinon Pro5100	H4	*	
up! / e-up! / cross UP!	2011 ▸ 2016	Low / High beam	Ultinon Pro5100	H4	*	
up! (Facelift) / e-up! / cross up! / up! GTI	2016 ▸ *	Low / High beam	Ultinon Pro5100	H4	*	
Tiguan	2007 ▸ 2011	Low beam	Ultinon Pro5100	H7	Type RCP	
Tiguan	2007 ▸ 2011	High beam	Ultinon Pro5100	H7	*	
Touran	2007 ▸ 2010	Low beam	Ultinon Pro5100	H7	Type RCE	
Touran (II)	2015 ▸	Low beam	Ultinon Pro5100	H7	Type RCD	
Up	2016 ▸	Low / High beam	Ultinon Pro5100	H4	*	
Volvo						
V70 Gen3 1,6l Diesel	2007 ▸ 2016	Low beam	Ultinon Pro5100	H7	*	

It is your own responsibility to ensure that the use of the LED retrofit lights complies with applicable local legal requirements.

*All Philips LED upgrades are supplied with Standard Center ring.

Philips Ultinon Pro3022

Car model	Production year	Application	Philips LED upgrade range	LED lamp type	Connector rings*	Philips CANbus
Audi						
A1	2010 ▸ 2018	Low beam	Ultinon Pro3022	H7	*	
BMW						
216	2014 ▸ 2018	Low beam	Ultinon Pro3022	H7	*	
216	2014 ▸ 2018	High beam	Ultinon Pro3022	H7	*	
X1	2012 ▸ 2015	Low beam	Ultinon Pro3022	H7	*	
X1	2012 ▸ 2015	Low beam	Ultinon Pro3022	H7	*	
Citroën						
C4 Picasso II	2013 ▸ 2018	Low beam	Ultinon Pro3022	H7		
C4 SpaceTourer	2018 ▸ 2020	Low beam	Ultinon Pro3022	H7		
Grand C4 SpaceTourer	2018 ▸	Low beam	Ultinon Pro3022	H7		
C3 II	2013 ▸ 2016	Low beam	Ultinon Pro3022	H7		
C4	2004 ▸ 2010	Low beam	Ultinon Pro3022	H7	*	
C4	2010 ▸ 2014	Low beam	Ultinon Pro3022	H7	*	
C4	2015 ▸ 2018	Low beam	Ultinon Pro3022	H7	*	
C4	2015 ▸ 2018	High beam	Ultinon Pro3022	H7	*	
C4 Picasso	2013 ▸ 2016	Low beam	Ultinon Pro3022	H7	*	
Dacia						
Duster	2010 ▸ 2013	Low beam	Ultinon Pro3022	H7	*	
DS						
DS3	2014 ▸ 2016	Low beam	Ultinon Pro3022	H7	*	
DS3	2010 ▸ 2014	Low beam	Ultinon Pro3022	H7	*	
DS4	2011 ▸ 2015	Low beam	Ultinon Pro3022	H7	*	
Mercedes						
C-Class W204	2007 ▸ 2014	Low beam	Ultinon Pro3022	H7	Type RAE	
C-Class W204	2007 ▸ 2014	High beam	Ultinon Pro3022	H7	Type RAE	
Nissan						
Qashqai 1 phase2	2010 ▸ 2013	Low beam	Ultinon Pro3022	H7	Type RAP	
Qashqai 1 phase2	2010 ▸ 2013	High beam	Ultinon Pro3022	H7	Type L	

It is your own responsibility to ensure that the use of the LED retrofit lights complies with applicable local legal requirements.

*All Philips LED upgrades are supplied with Standard Center ring.

Car model	Production year	Application	Philips LED upgrade range	LED lamp type	Connector rings*	Philips CANbus
Opel						
Mokka	2016 ▸ 2019	Low beam	Ultinon Pro3022	H7	*	
Peugeot						
308 (II)	2013 ▸ 2017	Low beam	Ultinon Pro3022	H7	*	
Renault						
Mégane 3	2008 ▸ 2012	Low beam	Ultinon Pro3022	H7	*	
Scénic 2	2006 ▸ 2009	Low beam	Ultinon Pro3022	H7	Type L	
Zoé phase 1	2012 ▸ 2019	Low / High beam	Ultinon Pro3022	H7	Type L	
Seat						
Altea XL	2006 ▸ 2015	Low beam	Ultinon Pro3022	H7	*	
Leon III	2012 ▸ 2020	Low beam	Ultinon Pro3022	H7	*	
Volkswagen						
Golf 5	2003 ▸ 2008	Low beam	Ultinon Pro3022	H7	Type RAD	
Golf 5	2003 ▸ 2008	High beam	Ultinon Pro3022	H7	Type RAD	
Passat B6	2005 ▸ 2010	Low beam	Ultinon Pro3022	H7	Type I	Adapter CANbus
Passat B8	2015 ▸ 2019	Low beam	Ultinon Pro3022	H7	*	
Tiguan	2007 ▸ 2011	Low beam	Ultinon Pro3022	H7	Type RAP	
Tiguan	2007 ▸ 2011	High beam	Ultinon Pro3022	H7	*	
T-Roc	2017 ▸	Low beam	Ultinon Pro3022	H7	Type RAD	

It is your own responsibility to ensure that the use of the LED retrofit lights complies with applicable local legal requirements.

*All Philips LED upgrades are supplied with Standard Center ring.

July 2022 © Lumileds Holding B.V. All rights reserved.

The Philips trademark and the Philips shield emblem
are registered trademarks of Koninklijke Philips N.V.
Specifications are subject to change without notice.

EN-EN • July 2022

philips.com/led-bulbs